THE DECATUR MORNING REVIEW.

VOL. VI.—NO. 224. DECATUR, ILL., FRIDAY MORNING, MAY 23, 1884. 10 CTS. PER WEEK

Farmers,

Mechanics, Laboring Men, Business Men

By the sweat of your brow you earn your bread. Your duty to your family and yourself will not permit you to squander your hard-earned wealth on Shoddy Goods, when for the SAME PRICE you can buy GOOD and RELIABLE GOODS, made and trimmed in First Class Style at the

UTICA CLOTHING STORE

—MANUFACTURED BY—

Owen, Pixley & Co

Who have a chain of stores all through the North and West, and are enabled to put goods into the consumers hands and save them the middle-man's profit.

We do not aim to sell our goods by base prevarications or deceptions of any kind.

We deal in GOOD GOODS, and No Trash, and believe the masses will patronize the house that sells the Best Goods for the Least Money.

The Utica Clothing Store,

Haworth's New Block.

CARPETS CURTAINS

—AND—

WALL PAPERS,

in Quality, Style and Coloring, surpassing anything ever brought to Decatur. Our prices, as usual, will be the lowest.

ABEL & LOCKE.

Full Value

—Always Given.

DIAMONDS.

Fine and Stylish Jewelry, Gold Watches That are Timekeepers, and Elegant Silverware.

Our Stock in Quantity, Quality and Style, is

Unequaled in Decatur.

Buy Everything You Want in This Line from

W. R. ABBOTT & CO.,

Where Nothing is Misrepresented.

ANOTHER FLURRY.

The Circulation of Malicious Reports Causes the Penn Bank, of Pittsburgh, to Close Its Doors.

Ferdinand Ward, General Grant's Partner, Placed Under Arrest on a Charge of Swindling.

Victims of the Newark (N. J.) Defunct Savings Institution Threaten to Lynch Its President.

Closed by Long Runs.

AN INSOLVENT PITTSBURGH BANK.

PITTSBURGH, PA., May 22.—The Penn Bank, the leading institution of the kind in this city, closed its doors yesterday morning, with liabilities estimated at from $1,000,000 to $2,000,000. The collapse was credited to the series of heavy runs for several days. These were caused by rumors growing out of the fact that the clearances of the Petroleum Exchange had been taken away a few days ago and transferred to the Farmers' Deposit National.

William N. Riddle, President of the Penn Bank, which was doing the largest business of any bank in Pittsburgh, got up from a sick bed and made the following statement for the Associated Press representative: "I have nothing to say in detail now, but intend to face the music and do my duty. Owing to unfounded reports made current by interested and malicious persons, there has been a run on us for several days, and our deposits have been decreased from five to seven hundred thousand in five days. We therefore deemed it wise to take the action now done. Further I have nothing to say except that I am individually the largest loser, having the largest deposit and the largest amount of stock in the bank."

The directors met yesterday afternoon and began their examination into the affairs of the bank. Last evening Mr. Riddle said that as a result of the examination he felt satisfied that the bank could pay dollar for dollar on deposits and stock. Offers of assistance had been made from several sources but had been rejected. The largest depositors showed gratifying faith in the bank's ability to meet its debts, and evinced no disposition to cause any trouble by hasty action, but, on the contrary, had offered to double their deposits. The Board of Directors will decide later as to whether or not they will accept the offers. Mr. Riddle said that he himself being the largest depositor and stockholder was willing to let both stock and deposit stand, and ready to add more to the amount. He refused to give any account of the assets and liabilities, but from an outside source it was learned that the liabilities would not exceed $1,500,000, while the assets would more than cover that amount.

According to the last statement of the bank the bonds and discounts aggregated $1,087,065.44, the demand loans $411,228.80, the sum due from other banks $70,014.[illegible], and the cash on hand $201,441.03. The deposits footed up $1,[illegible].

The bank was started several years ago with a capital of $100,000, which was increased to $300,000 and lately to $500,000. William N. Riddle, the President, held the bulk of the stock.

The general impression among bankers and business men is that the suspension will not cause any serious trouble in business circles. A meeting of bank officials represented in the clearing house was held this afternoon, and measures were taken to sustain the Penn Bank. The oil market was badly shaken up yesterday.

FRANK WARD ARRESTED.

NEW YORK, May 21.—Ferdinand Ward of the firm of Grant & Ward, was arrested yesterday afternoon on the application of City Chamberlain J. Nelson Tappen, who claims that the firm owes him $65,000. Bail was fixed at $50,000. In the afternoon Ward answered the summons of the Grand Jury to appear before them but he was not examined. He then went down town to the office of his counsel. While there Deputy Sheriff Brown arrived and took him into custody. It was nearly six o'clock when Ward descended the steps from the Trinity Building with the Deputy Sheriff. He looked pale and haggard and appeared very nervous. He hailed a Broadway bus, in which were only two passengers, and seated himself in a reclining posture.

In front of the Sinclair House he opened the door with a nervous twitch and swinging himself to the ground hurried into the hotel office. The Deputy Sheriff held a whispered consultation with the clerk which was concluded by that individual turning the register about. Ward's signature was found in very fine lines, running closely together so that it was unintelligible to one who had no knowledge of its author. The pair were then given a room.

Ward said that he had concluded to make a clean breast of the entire transaction of his firm as he did not propose to stand all the blame himself. He will tell a story more remarkable than romantic novels, and will show that for eighteen months he has been persecuted and blackmailed by parties who guessed his secret and compelled him to pay for their silence with millions of dollars actually stolen from trusting customers.

Mrs. Ward is said to be dying of nervous prostration at her mother's home in Brooklyn.

It is confidently expected that Ward will make a startling confession and then blow out his brains with a revolver. He told a friend that he would never face a criminal prosecution.

ANOTHER FLURRY IN GOTHAM.

NEW YORK, May 22.—The monotony of Wall street was broken yesterday morning by the announcement that J. J. Brownell & Co. had failed. It was a small brokerage firm. The fact that it had closed because some customer had made away with certain securities or because of the shrinkage in values mattered not for at eleven o'clock rumor-mongers succeeded in getting up a flurry on the Stock, Produce and Petroleum Exchanges, and for a few moments something of the panicky feeling of last week was observed. Oil opened at 75¾, and at noon was down to 71 on account of orders from Pittsburgh to sell. At one o'clock the failure of the Penn Bank in Pittsburgh, in which a large number of oil speculators were interested, caused another drop to 68, and over 2,000,000 barrels were suddenly dumped on the market. All in all it declined seven cents during the day. At the Stock Exchange New York Central, Lake Shore, Lackawanna and other leading features manifested a great selling desire, and things were lively. Lackawanna dropped to 104½, Lake Shore to 84 and New York Central to 103¾, from a half higher. A Chicago rumor of a combined bull corner excited the Produce Exchange, and wheat went up to 1 [illegible] cents with a sharp advance on future [illegible] business closed on all the exchanges with no indication of undue excitement.

NEWARK DEPOSITORS ANGRY.

NEWARK, N. J., May 22.—The depositors of the defunct savings institution met in the Academy of Music last night. For two hours there was the wildest confusion, and frequent threats of lynching President Dodd were made. Nearly one thousand persons representing over $1,000,000 in deposits, responded to the call of three of the heaviest depositors for the purpose of devising means for protecting their interests and dealing with the officers of the bank. Most of them were workmen in their shirt-sleeves with coats upon their arms. The majority were Germans and they gesticulated wildly as they discussed among themselves the probability of losing all if not a great share of the savings of years. Speeches were made in German and English and the chairman especially described all excitement and warned the people to act quietly and discreetly. This was followed by cries of "Where is the old thief, Dodd?" "Let us find him and hang him in Newark to-night!" "Death to the old robber!"

Director Frimezel, of the Newark Panel appeared on the platform and attempted to speak, but the people at once became perfectly wild and rushed for him. Frimezel escaped by a rear door with a hundred men after him clamoring for his life. After appointing a committee to investigate affairs the committee adjourned in the wildest disorder.

Unless some sort of a settlement is made before Saturday night there will surely be a riot in Newark. President Dodd remains in New York city and might, being dared to appear in Newark. His elegant home is guarded by police, and a platoon of police are guarding the bank where clerks and officials are preparing the detailed statement.

COLOR IN THE CHURCH.

Governor Pattison Decides a Tie Vote for the Methodists—A New Bishop Chosen.

PHILADELPHIA, PA., May 22.—Rev. C. W. Smith was elected editor of the Pittsburgh *Christian Advocate* at the Methodist Conference yesterday morning. The report of a sub-committee on the state of the church was discussed. In reference to the future policy of the church with regard to social prejudices in the South, the sub-committee presented two reports, the majority report declaring that no person should be excluded from worship in any church in from attendance at any school on account of race, color or previous condition of servitude. The minority report declared that while color is no bar to church privileges, it was advisable to make the largest possible concessions to personal preferences involving merely social relations. After [illegible] it was ordered after a long discussion. The question was the vote upon which Governor Pattison, who presided, cast his vote for the majority report which was so nearly adopted—26 to 25. After discussion it was decided to send a Bishop to Africa and the following were nominated for the office: Rev. J. J. Wilson of South Carolina, Rev. L. M. Vernon, Rev. C. O. Fisher, of Savannah, and Rev. William Taylor of India. The first mentioned was chosen.

THROUGH AN UNSAFE BRIDGE.

Cables in Use Thirty Years Break and Two Children Lose Their Lives.

FORT MONROE, VA., May 22.—Shortly before eleven o'clock yesterday forenoon the suspension bridge spanning the Slate river gave way and fell into the water about forty feet below. Kentz & Co.'s stone wagon was crossing at the time laden with stone weighing about five tons, drawn by a team of four oxen. The wagon, oxen and driver went down but were all rescued without serious injury. Mrs. Charles Fulwider, who resides on the west side of the Slate, was also crossing at the time with three children. A boy aged seven years and a girl of four were walking hand in hand and Mrs. Fulwider had an infant in a child's carriage. They were all precipitated to the water. As the bridge fell it turned over, and the infant was drowned and has not yet been found. The little girl was badly mangled and instantly killed. The boy clinging to his sister was with the mother rescued without serious hurt. The heavy storm Monday may have damaged the bridge, but it has been regarded as unsafe for some time and burdens have been limited to seven tons. The main cables have been in use over thirty years. The bridge was built by a company but was a few years ago purchased by the county at a cost of $40,000.

Hard Weather in Texas.

GALVESTON, TEX., May 22.—Dispatches from Tyler, Marlin, Navasota, Crockett, Waverly and other points in Northeastern Texas report another very heavy rainfall yesterday continuing last night. This makes the fourth unusually large rainfall in that section since May 1. Immense tracts of country are flooded and such tremendous rains have not been known in Texas for many year. Great damage to crops has already resulted. In some sections crops had been planted twice and must now be planted again. At Weatherford the rainfall during the last twenty four hours was over eight inches, at Corsicana five inches, at Dallas, Palestine and other points four inches. A hurricane at Mexia was followed by a peculiar grate. At Hempstead house was blown over and a child killed.

Wednesday's Ball Games.

National League—At Cleveland—Cleveland, 3; Chicago, 1. At Buffalo—Buffalo 12; Detroit, 2. At New York—Providence, 1; New York, 0. At Philadelphia—Boston, 1; Philadelphia, 1.

Union Association—At St. Louis—St. Louis, 1; Baltimore, 3. At Altoona—National, 13; Altoona, 3.

Northwestern League—At East Saginaw—Saginaw, 9; Stillwater, 5. At Terre Haute—Peoria, 7; Terre Haute, 1. At Grand Rapids—Grand Rapids, 8; Minneapolis, 1. At Muskegon—St. Paul, 5; Muskegon, 4. At Bay City—Bay City, 8; Milwaukee, 4.

Thousands of Children in Procession.

NEW YORK, May 22.—The Sunday-school scholars of Brooklyn observed Children's Day yesterday afternoon. In the grand line of march there were 66,283 children from 461 schools, the Congregationalists leading with 11,209, Methodists, 10,516, Presbyterians, 10,310, Episcopals, 9,491 and Baptists, 9,109. In attendance on the children were 6,731 teachers and officers. The exercises consisted of speeches and singing supplemented by music and refreshments.

Twenty Persons Killed by Earthquake.

LONDON, May 22.—Severe shocks of earthquake were felt yesterday throughout the peninsula of Cyzicus, Asia Minor. Several villages were damaged, many houses were destroyed and twenty persons killed.

SPECIAL!

We are showing a Splendid line of

MEN'S SUITS!

—AT—

$5.00, $6.00, $6.50, $7.50, $8.00, $9.00, $10.00.

Bigger Bargains were Never Offered Before.

GOOD PANTS at 75c, $1.00 and $1.50,

Which to see is to PURCHASE.

All goods in our house are GUARANTEED well-made and first-class. We do not handle Shoddy or Auction goods. All goods marked in plain figures.

FLEURY, The French Cutter.

DECATUR'S ONLY ONE-PRICE

Clothing and Merchant Tailoring House,

Corner Old Square.

Athlophoros

"ATHLOPHOROS" is a novel word to most people who speak the English language. The Greeks used it centuries ago, meaning "IT THE PRIZE-BEARER."

ATHLOPHOROS is the first and only medicine which has carried off the prize as the perfect remedy for Rheumatism and Neuralgia.

Like two relentless tyrants they have for ages held their suffering victims in an iron grip. These poor sufferers have been as slaves in the power of their oppressors.

ATHLOPHOROS has entered the arena, engaged in conflict with the monsters, and won the victory. As the competitors in the Grecian games of old could win only by the most severe trials of ability and endurance so ATHLOPHOROS has won the prize, not alone by giving temporary relief but by bringing an enduring cure as well to those who have suffered the excruciating agonies of Rheumatism and Neuralgia.

ATHLOPHOROS is a novelty, not only in name, but in its elements. It is unlike any preparation yet introduced.

ATHLOPHOROS acts on the blood, muscles and kidneys, removing the poison and acid from the blood carries them out of the system.

ATHLOPHOROS is put up with consummate skill and contains nothing that can possibly harm the most delicate constitution.

Now do you want to suffer on and on? or do you want to be well?

"Athlophoros" WILL Cure You.

If you cannot get ATHLOPHOROS of your druggist we will send it express paid on receipt of regular price—one dollar per bottle. We prefer that you buy it from your druggist, but if he hasn't it do not be persuaded to try something else, but order at once from us as directed.

ATHLOPHOROS CO., 112 WALL ST., NEW YORK.

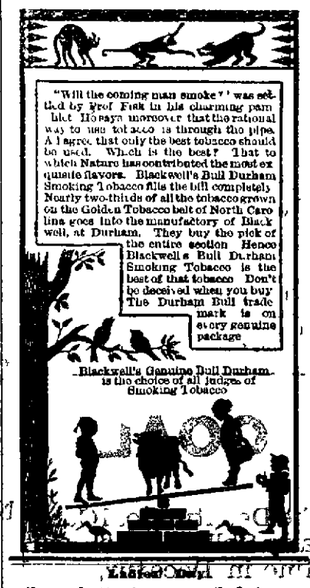

Special attention is called to our stock of Children's Suits. Great New York Fire Store, west side of the old Square. 224

JAMES DOUGHERTY,

—DEALER IN—

COAL, WOOD,

AND ALL KINDS OF

Feed, Hay, Straw,

ETC., ETC., ETC.

No 828 Jasper Street, Decatur, Ill.

Having opened a Feed Store at the above stand, I am prepared to fill all orders for any thing in my line at short notice and at lowest Market Prices.

☞ Orders left at Rowe's Grocery Store will receive prompt attention. Telephone No. 65.

Jas. Dougherty,

GOLD MEDAL, PARIS, 1878.

BAKER'S

Breakfast Cocoa.

Warranted *absolutely pure Cocoa*, from which the excess of Oil has been removed. It is *three times the strength* of Cocoa mixed with Starch, Arrowroot or Sugar, and is therefore far more economical. It is delicious, nourishing, strengthening, easily digested, and admirably adapted for invalids as well as for persons in health.

Sold by Grocers everywhere.

W. BAKER & CO., Dorchester, Mass.

DECATUR COAL CO.

BEAN'S HAY STACKER

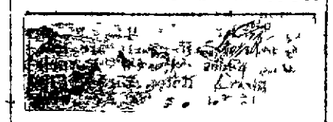

Patented July 5, 1881; Sept. 26, 1882; Aug. 29, 1882.

First stacker ever invented and the only one fully protected by patents. We guarantee it to do more and better work than any other Hay Machine in the world. We are willing to test its merits beside any machine that is put up in front of the test. Hay from the swath put in the stack for less than 25 cents per ton. No other machine can do it.

BEAN'S HAY RAKE. Our Patent Flexible Iron Pointed Tooth Rake is the best in the world, and justly deserves its great popularity. No rake is a success unless the teeth adjust themselves to the ground. No rake tooth is complete without an iron point.

BEAN'S STACK HOOF fully protects the hay, is cheap, and will pay for itself each year.

BEAN'S NEW LOADER is destined to revolutionize haying. Has no equal on the ground.

Send for Circular. J. H. BEAN & SONS, Decatur, Ill.

HELLO!

Do you know that J. W. Race, of the firm of J. R. Race & Co., has just returned from New York, where he bought goods cheaper than ever?

Yes, I've heard so—and that they are now receiving an immense stock for the spring trade—but they always did have the largest and best stock in the city, and sold them mighty cheap.

Did you hear about their WATCH DONATION?

They are STEM WINDERS and guaranteed to keep GOOD TIME and are Given Away with every $20 and over worth of goods purchased of them for cash.

Buy a $20 suit and get the CORRECT TIME.

When are you going around to see their stock?

Why, just as soon as I can get time. Every day is opening day with them. They are always ready to wait on customers and give them bargains.

J. R. RACE & CO.

Are receiving their spring stock of

Clothing and Furnishing Goods.

Their Merchant Tailoring Department was never so complete.

J. R. RACE & CO.

129--135 North Water St., - - Decatur, Ill.

AN HONEST, GENUINE, UNIFORM

Break

—IN—

Prices!

Bad Weather, a Backward Season and the House Chock Full of Goods is what troubles us.

A General Mark Down!

SPECIAL INDUCEMENTS and SUBSTANTIAL BARGAINS in

DRESS GOODS

Black and Colored CASHMERES, Black and Fancy DRESS SILKS, TABLE LINEN, TOWELS, GINGHAMS, CRASH, BED SPREADS, WHITE GOODS, Ladies' Muslin and Gauze UNDERWEAR,

Parasols, Hosiery and Corsets,

JERSEYS, SHAWLS, GLOVES, LACES and EMBROIDERIES.

The season having been very late, and the weather bad, we are determined to make goods MOVE MORE LIVELY. We propose to

MARK DOWN

—Our entire Stock and goods in Every Department—

10 PER CENT.

☞ That is a Discount of 10 cents on every dollar of Cash Purchases. In Liberality and Low Prices we will put the cream of the trade. All our goods are marked in Plain Selling Figures.

BIG 18 Merchant Street. CHEAP STORE.

☞ A PREMIUM—We give away TWELVE YARDS of Calico, of your own selection, with every purchase of Five Dollars or over.

NEWSPAPER ARCHIVE®

Korsmeyer & O'Neill!

Practical Plumbers, Steam and Gas Fitters, Agents for Bates' Self-Feeding Boilers for heating and ventilating Residences and public Buildings. Estimates and specifications furnished on application.

Also dealers in Gas Fixtures. Bath Tubs, Sinks, Hose, Force and Lift Pumps, Glazed Sewer Pipe, Iron and Slate Mantels and Grates.

259 N. Main St., Decatur, Ill.

Special attention given to work in the country.

STRAW HATS.

Straw Hats.

STRAW HATS.

TO SUIT EVERYBODY!

An Elegant Line of Summer Stiff Hats and Neckwear Just Received at

H. F. EHRMAN & CO.,

Sole Agents for DUNLAP'S HATS.

205, South Side City Park.

Murder! Murder! Murder!

FIRE. FIRE. FIRE. FIRE. FIRE. FIRE.

Water! Water!

THE GOODS!

FOR THE GREAT

NEW YORK FIRE SALE!

Have Not Arrived Yet.
Will be Here and Opened

NEXT WEEK!

WAIT FOR ITS COMING!

Do not buy any clothing until you can avail yourself of the chance to buy good goods at Your Own Price.

Will Open On East Main St.

Lake Starr on the old square has been filled up. There are two or three others yet to fill. "Oh Lord and yet how long," will the people of this city have to endure the old square nuisance!

Geo. Hicks, whose appointment as postmaster at Hardinsville, Crawford county, Illinois, was made upon the recommendation of Senator Cullom, has been removed. In addition to his duties as his postmaster he played the role of pension agent, which of itself was a violation of a rule of the department, but he also charged illegal and extortionate fees, as was proven to the satisfaction of the department. But he rendered Mr. Cullom valuable political services and received his reward, and if he now goes to the penitentiary it will afford the Senator an opportunity to pay another political debt.

The Review calls it "the iniquitous national banking system." Now there is no law against the Review preferring the beauties of the banking system instituted by the democrats when they had control of the state government of Illinois, when the last democratic governor owned so many of the out-of-the-way banks, and when nothing was so conducive to the perpetuity and success of scores of those located in the dark corners of Egypt as the periodical floods which cut them off from all communication with the outside world. We say that there is no reason why Gen. Weaver and the eminent financier of the Review should prefer stump-tail money above national bank currency, but these two practical politicians ought to be wise enough to know that the masses of this country will never be with them on this question. Neither demagogery nor ignorance, nor both combined, will ever again control the financial policy of this country, and nothing short of the triumph of one or both of these elements could bring back the reign of stumptail.—Republican.

The above is a sample of the Republican's smallness. It shows that to make a point it stretches the truth. It takes an expression of Gen. Weaver's as reported in the Review, and attributes it to us, and then runs off into a dissertation on stumptail. It correctly says that "neither demagogery or ignorance, or both combined will ever again control the financial policy of this country." It might with equal truth say that neither demagogery or ignorance on the part of an editor will enable him to make a point on another editor in the manner attempted above.

Death of Supervisor Outten.

The many friends in this city of Supervisor George T. Outten, were pained yesterday morning upon learning of his death at his home in Mt. Zion township. He has been dangerously ill for three weeks or more, his illness having been brought on by injuries received several years ago from a fall from a horse. His death was not unexpected, but it was a painful shock to his friends in this city and Macon county. The best of medical attendance and the many loving attentions of kind friends, aided naught to stay the cold hand of death.

The deceased was about 33 years of age, and was a native of this county, and was consequently well known to its residents. He leaves a wife and two children—a boy 10 and a girl 6 years of age—to mourn his death. Politically he was a democrat, and a year ago was elected to the board of supervisors from Mt. Zion, by the democrats of that township. His faithful services in that capacity were rewarded this spring by a re-election to the same position. He was a kind, earnest man, a good friend, a loving husband and a fond father, and by his death Macon county loses one of her most faithful citizens—one who was esteemed by a large circle of acquaintances. He was a farmer in good circumstances, and a member of the Mt. Zion Lodge of Odd Fellows, in good standing. The funeral will take place this morning at 11 o'clock, from the Mt. Zion M. E. church, Rev. T. D. Weems, officiating, and the remains will be interred by the Odd Fellows.

A large number of Decatur Odd Fellows will attend the funeral, going out on the 10:50 P. D. & E. train and returning at 3:15.

Children's Lace Caps

In all the late patterns, and best material, reduced from $1 to 75c, from $1.50 to $1, from $2 to $1.50, and a job lot formerly sold at a dollar, 50c. m20 CHEAP STORE.

I. O. O. F.

All Odd Fellows of the city of Decatur, are requested to meet at Celestial Lodge, at half past nine o'clock this morning, to attend the funeral of Bro. Geo. T. Outten. They will leave on the P. D. & E. train at 10:55 a. m., and return at 3:15 p. m.

Send Money by American Express Co

Money Orders. Receipts given. Money refunded if orders are lost. Sold at all offices of the Co. Payable at 6,500 places. Rates, $5, 5c.; $10, 8c.; $20, 10c.; $40, 15c.; $50, 20c. w6m

A Bargain!

I will positively sell wall paper at cost for cash for one week only, as I have too much stock for my room. This includes decorations—all new patterns. I have paper-hangers to hang from one to twenty rooms per day. Come soon, and get choice goods. W. A. Bridges, 215 N. Main treet. m18d&w1w

Indigo! Indigo! Indigo! Blue Flannel! Blue Flannel! Suits! Suits! Suits! Only five dollars, worth twelve dollars and a half, at the Great New York Fire Store, C. A. Carter's Block, east side old square, Decatur, Ill. 22tf

CIRCUIT COURT.

Ninth Day's Proceedings.

COMMON LAW.

Silas W. Grosh vs Kate R. Gross, appellant—appeal. Verdict of jury issues for defendant and motion by plaintiff for a new trial.

W. H. Robinson vs James Conover—the dower of James Conover assessed at $25 and $20 allowed as guardian fee. Order of distribution made.

Silas F. Moore vs Edward O. Smith—assumpsit. Trial by jury pending.

PEOPLE'S DOCKET.

People vs John L. Smith—larceny. Motion by defendant to quash first count of indictment. Motion overruled and defendant arraigned and pleads not guilty.

People vs John Baker—petit larceny. Defendant arraigned and pleads not guilty. Defendant sentenced to the county jail for 10 days and pay costs.

People vs Charles Ramsey—petit larceny. Defendant arraigned and pleads not guilty.

People vs Hiram Mason—carrying concealed weapons. Defendant arraigned and pleads not guilty.

People vs Charles Ramsey—petit larceny. Defendant arraigned and pleads not guilty.

People vs John Conners—larceny. Defendant arraigned and pleads not guilty.

People vs William Woody—illegal voting. Defendant arraigned and pleads not guilty.

People vs Frank Martin—carrying concealed weapons. Defendant arraigned and pleads not guilty.

People vs Scott Menges—larceny. Motion to quash indictment. Motion overruled. Defendant declining to plead, a plea of not guilty was entered for him.

People vs William Murphy and Bloomer Firmwalt—robbery. Defendant William Murphy arraigned and pleads not guilty.

People vs Charles Brosch—burglary and larceny—Defendant arraigned and pleads not guilty.

People vs Henry D. Mack—larceny. Defendant arraigned and pleads not guilty.

People vs George Davidson—larceny. Nolle prosequi.

People vs Bernard Hadley and Jacque P. Manard—conspiracy. Defendant arraigned and pleads not guilty.

People vs Frank Martin—carrying concealed weapons. Defendant arraigned and pleads not guilty.

People vs Robert Koontz—selling liquor without license. Robert Koontz recognizance $500 with Fred Kuny as surety.

Indictments.

The grand jury returned two indictments yesterday, as follows:

The People vs. Henry Hart, robbery.

The People vs Robert Koontz, selling liquor without license. A warrant was served upon Koontz by Deputy Sheriff Manzy. Koontz learned that he had been indicted by the grand jury, and promptly went to the sheriff's office, where he gave himself up. He afterwards furnished bail and was released. Koontz resides at Warrensburg.

Found.

During the great rush of last Saturday some person dropped a purse containing a sum of money which the owner can have by proving property at the

22tf Great New York Fire Store.

10c Discount

On every dollar. Goods marked in plain selling figures.

BIG 18 CAEAP STORE m20

Ladies' Day.

Special attention is called to our stock of Children's Suits. Great New York Fire Store, west side of the old square. 22tf

Abel & Locke continue to have unusually large sales of wall paper, carpets, curtains oil cloths etc. The reason is their stock is large and well selected, and their prices reasonable. They have first class decorators who fit up rooms in the most artistic manner. Call and see them. dw

Hosiery.

Our 5, 10 and 15c Men's, Ladies', Misses' and Children's Hosiery excel anything offered in this market.

BIG 18 CHEAP STORE. m20

Special Dispatch.

Utica, N. Y., May 21, 1884.—*To the Utica Clothing Store:* Sell good goods as cheap as others sell trash.

Owen, Pixley & Co.

Mantels.

Korsemeyer & O'Neill have just received a fine lot of slate mantels of different designs, all of the highest finish. They are beauties. Call and see them. a23dtf

We have just opened a large lot of fine Balbriggan India Gauze and Merino Underwear at 25c, 30c and 35c, worth 75c, one dollar and one dollar and 25c. Great New York Fire Store. 22tf

Warrensburg has a first class barber shop, presided over by Theodore McClain, one of the most attentive and artistic barbers and hair-dressers in the state. m21d1m

COAL!

The Decatur Coal Company Sell Coal at their Mine in Decatur,

At $1.75 Per Ton!

OPERA HOUSE!

One Night Only.

FRIDAY, MAY 23.

16th—Season Solid Success—16th

THE NATIONAL FAVORITES!
MORE PERFECT THAN EVER!

TONY DENIER'S

Greatest Achievement.

2 CONSOLIDATED CLOWN 2

"Humpty Dumpty" PANTOMIME

And Recherche Combination of Specialties.

Operatic Orchestra! Military Band!

TONY DENIER - - - Sole Proprietor

A Plethory of Fun.

See America's Greatest Clowns,

Ravel & Melville.

Under the management of GEO. S. SNYDER.

Popular Prices: 25, 50 and 75 cents. Seats now on sale at Curtis & Co.

Opera House.

One Night Only.

Saturday, May 24th.

—Return of—

EVERYBODY'S FAVORITE,

Mattie Vickers

—AS—

JACQUINE,

Supported by MR. CHAS. S. ROGERS, and a superb company, in Gaylor's comedy drama entitled

Jacquine!

—OR—

Paste and Diamonds,

Miss Vickers will introduce her famous specialties, Louisa, the German Flower Girl. Pretty as a picture, and a choice medley of the latest production.

Admission 25 and 50 cents. Reserved Seats 75c. Seats now on sale at Curtis & Co's.

FARMERS, MECHANICS,

EVERY BODY CAN

Save 25 per Cent.

BY BUYING

CLOTHING,

Furnishing Goods!

HATS, ETC.,

—AT THE—

White Front

JOHN IRWIN would be pleased to see you. No trouble to show goods.

JOHN IRWIN, Manager.

ATTENTION!

F. SKELLEY

Wishes to show you his Immense Stock of Staple and Fancy

GROCERIES

—At his place of Business—

North Side Franklin St

South East Corner New Square.

He has also on hand

Lewis' Condensed Baking Powder.

A. O. BREWER,

Wholesale and Retail Dealer in all kinds of

Home Made Bread, Cakes and Pies.

Everything as Fine as Silk.

BREWER, The Baker,

211 North Main Street, - - - Decatur, Illinois

NOTIONS.

W. C. DIMOCK,

—Has Opened a Store at—

211 SOUTH SIDE NEW SQUARE.

With a large Stock of FANCY GOODS and NOTIONS, a good assortment of LACES, COLLARS, GLOVES, HOSIERY and RIBBONS.

Yes, every article kept in a Notion Store, from a paper of Pins to a Tablecloth. Please call and be convinced that this is the place to buy the line of goods and Save Money.

W. C. DIMOCK.

P.H.HUNT

Importers of and Dealers in

MONUMENTS,

HEAD-STONES,

Marble Mantles,

Floor, Tiles Sidewlks, Stone Sills

And all kinds of STONE and GRANITE Work.

I claim to be able to undersell any man in the state on all my work generally, and especially large Granite Monuments. It is to your own interest to see me, if you have any good work to do. Address, P. H. HUNT, Decatur Ill.

Contractor for all kinds of Granite marble and stone work. 11 tf.

HEAD QUARTERS

—FOR—

GROCERIES

—AND—

PROVISIONS.

ALL KINDS OF FRUITS AND CANNED GOODS.

TEA and COFFEE

A Specialty, and at Lowest Prices.

D. H. HEILMAN

30 DAYS' TRIAL

DR. DYE'S

(BEFORE)

(AFTER)

ELECTRO-VOLTAIC BELT and other ELECTRIC APPLIANCES are sent on 30 Days' Trial TO MEN ONLY, YOUNG OR OLD, who are suffering from NERVOUS DEBILITY, LOST VITALITY, WASTING WEAKNESSES, and all those diseases of a PERSONAL NATURE, resulting from ABUSE and OTHER CAUSES. Speedy relief and complete restoration to HEALTH, VIGOR and MANHOOD GUARANTEED. Send at once for Illustrated Pamphlet free. Address

VOLTAIC BELT CO., Marshall, Mich.

Danzeisen & Son

NEW MEAT MARKET

HAVE OPENED THEIR

NEW MEAT MARKET

—AT—

No 16, Merchant St.

Which has been fitted up with new fixtures and everything put in the most complete order. We will keep constantly on hand all kinds of

Fresh and Salt Meats,

Beef, Pork, Mutton, Ham, Bacon, Sausage, Lard etc., etc., etc.,

WE SELL ONLY THE BEST QUALITY OF MEATS.

Give us a call

Danzeisen & Son

NEW SERIES

Of Stock in the

SAVINGS FUND BUILDING ASSOCIATION.

Subscription Now Open for the 6th Series,

Commencing TUESDAY, MAY 27th, at the office of

WARREN & DURFEE!

The very best kind of an investment for Monthly Savings Real Estate Security and ample profits, if you stay in and 6 per cent. interest if you withdraw.

If you are TIRED PAYING RENT, buy a lot and build you a house through a loan from the Association and own your dwelling at the end of the series clear of incumbrance. may19d1f

Niagara Pump Co.

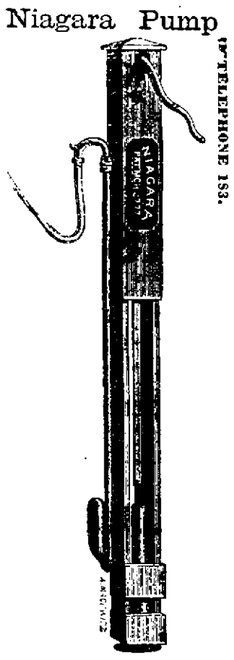

TELEPHONE 183.

FACTORY 341 & 343 MASON STREET, DECATUR, ILL.

Force Pumps, Wood Pumps, Chain Pumps.

FACTS

That are Susceptible of Positive Proof,

We own our stock 20 per cent. cheaper than any merchant who bought four or five weeks ago. We can, without sacrifice, meet any and all competition successfully, and we are happy to say we are doing it every day. Come and get all the yard wide Bleached Muslin you want at 4c., 5c, and 6c. All the good 64x64 Prints you want at 4c and 5c. All the Ginghams you want at 5c. And you can buy a better Black Silk of us at $1.00, $1.25 and $1.50 than you ever heard of. You can buy choice Black Cashmeres, Ottomans, Nuns' Veilings and Choice Plaids cheaper of us than any other house in Macon county. It pays to look around, and we advise you to do so. But don't buy until you give us a look. Our

Millinery Department

Is booming. New goods daily, direct from from the manufacturers and jobbers in New York and Chicago. Large stock, LOWER PRICES, and better Styles than any other house.

S. G. HATCH & BRO.

143 East Main Street, Powers' Block.

OUR BARGAIN COLUMN.

FOR RENT.—A house with nine rooms, corner of Marietta and Union streets. Suitable for one or two families. In splendid order. Inquire at this office. may23dd

WANTED—1,000 agents to sell receipts to make the best laundry soap. Costs only 3 cents per pound to make it. Receipt sent to any address for 25 cents. Newton Host, Decatur, Ill. m21d1tw

STEAMSHIP PASSAGE.—Steamship tickets from Hamburg to New York, for sale at $18. Cheapest rates ever known, and not likely to last. Also, tickets to and from British points at low rates. Apply to Montgomery & Shull, Decatur, Illinois. m18d1w

HELP WANTED.—A girl or middle aged woman to do house work in the country. No milking to do. Permanent place and good wages. Address, L. Box 1953, Decatur, or at this office. m18d1w*

FOR SALE.—A sewing machine, in splendid running order. Call at 823, West Macon St. m18d1w*

FOR SALE.—30 yards of almost new Scotch Carpets at 40 cents per yard. Cost 80 cents a yard a few years ago. Call at 246 North Union street, Decatur, 17d&w*

FOR RENT.—House with 3 rooms, on Condit street. RANDOLPH & GUEE, 123 Merchant. street. m15d6t

ROOMS TO RENT.—Two furnished rooms, suitable for gentleman and lady or for two gentlemen. Inquire at 238, East William St. 13*

WANTED.—Ladies or young men to take nice pleasant work at their homes, $2 to $5 a day easily made; work sent by mail, no canvassing. Address F. Ridd & Co., box 157, Dubuque, Iowa. m1

FOR SALE—A first-class set of Carpenter's Tools, nearly new and in good order. Call at office of T. B. ALBERT. a23 1w

ASSIGNEE'S NOTICE.—Those indebted to the late firm of Dunneen & Doyle will call on me at once at No. 258 East Eldorado street, and make payment, and thereby save trouble and expense. These accounts must be collected. m23d1w R. S. BOHON, Assignee.

BOARDING HOUSE FOR SALE—A well furnished boarding house in this city, centrally located, 22 rooms and good business, for sale. Proprietor going west. Inquire at this office. a12tf

LAUNDRIES—Hop Sing's laundries, No. 152 South Main street and East Front room, corner New Deming Hotel. Shirts, 10cts; collars, 3 cts; cuffs, 5 cts a pair; underwear, 2 for 15 cts. Work very day. 9m6

FOR SALE—A second-hand portable engine nearly as good as new. Will be sold at a bargain. Address, A. Manecke, Cerro Gordo, Illinois. m14d&wtf

FOR SALE—House on Hill on Webster street. Lot 153x220. House, 9 rooms; every thing in excellent repair. Enquire on the premises. 23d&4w MARGARET HENKLE.

ESTRAY—Came to the residence of the subscriber, three miles north of Decatur, on the 15th inst., a brown pony, about six years old, and branded "S J" on hip and shoulder. The owner is requested to come forward, prove property, and take her away, or she will be disposed of according to law. m21 1w* W. F. MONTGOMERY.

Decatur School of Elocution.

MISS LENA HENKLE, dramatic reader and teacher of elocution, oratory and reading, its various branches. Classes meet Tuesday, Thursday and Saturday. Business hours Monday, from 2 to 5 p. m. Rooms in Haworth Block, 3d floor Elevator entrance on Water street. m14d6m

Elocution and Dramatic Reading.

MRS. M. L. CAIN—Teacher of elocution and dramatic readings. Born fide graduates given an appearance in either Chicago, St. Louis or New York. Engagements secured. Monthly entertainments. 2nd flat, No. 129, Merchant St. fm3d

PUBLIC SALE.

ON Saturday, May 31st, I will sell a fine lot of A. No. 1 milch cows at my residence, southwest corner Macon and Munroe streets. Southwest part of the city. Sale to commence at half past 1 o'clock.—Terms: A credit of eight months will be given, taking notes with approved security, drawing interest at 8 per cent, if not paid when due. MICHAEL PHELAN.
J. W. THORNHILL, Auctioneer. m19d2w1

ELECTION NOTICE.

OFFICE BOARD OF EDUCATION,
DECATUR, ILL., May 19, 1884.

NOTICE is hereby given that an election will be held at the court house, in Decatur, on

TUESDAY, JUNE 3d, 1884,

for the purpose of electing one member of the Board of Education to serve for the term of three years. Said election will be opened at 3 p. m. and close at 6 o'clock p. m.

W. A. BARNES, President.
E. A. GASTMAN, Clerk. m20

ADMINISTRATOR'S NOTICE.

Estate of E. E. McDaniels, deceased:—

PUBLIC notice is hereby given to all persons having claims and demands against the estate of E. E. McDaniels, deceased, to present the same for adjudication and settlement at a regular term of the county court of Macon county, to be holden at the court house, in the city of Decatur, on the

Third Monday of June, A. D. 1884,

being the 1st day of said term.

Decatur, Illinois, April 29, A. D. 1884.

F. McDANIELS,
W. W. McDANIELS,
Administrators.

a30-4w.

To Land Buyers!

The undersigned, one of the executors of T. O. Smith, expects to be in Decatur by the middle of May, and is desirous of selling the land belonging to said estate, consisting, first, of that FINE STOCK FARM, on

WILLOW BRANCH,

2½ miles west of Moawequa; it contains

640 Acres, Prairie and Timber,

Has living water in abundance; has a fine two story dwelling and two tenant houses, and a fine large bearing orchard. E. O. Smith, Jr., living close by will show the same. Also 61 ACRES of CLEARED and TIMBER lands near the Platt county line and adjoining the lands of W. Peck. It is fenced, has a small house, living stock water set in blue grass and clover. D. P. Sanders, Esq., will show it. Also 2 or 3 LOTS, with small dwelling and small warehouse, situated in the town of Oakley. Also 2 LOTS, with small dwelling in the town of Forsyth. Also 81 ACRES of prairie land situated in the north west corner of Macon county—a part of the J. L. Evans land. I will be in Decatur for a short time, and this will be a favorable opportunity to get a bargain in choice real estate. George W. Bucht, at the Decatur National Bank, will represent me when absent. E. O. SMITH, Executor.

San Jose, Cal.—May 1-d&wtf

THE LEADING

Stone Yard

JOHN L. PASCO,
Dealer in

Building Stone, Window Sills, Door Sills, Water Tables, Sidewalks, Curb Stones, and Caps and Steps.

The Largest Stone Yard in Decatur, Illinois

Office and Yard East of Park. may24d

NEWSPAPER ARCHIVE®

NEW

Spring and Summer

DRY GOODS,

Lace Curtains, Window Materials of Every Description, Rugs, Mats, Mattings, Oil Cloths &

CARPETS.

—x—

LINN & SCRUGGS

Unquestionably offer greater attractions in all goods mentioned above than any house in this section, because of their immense stock, complete assortment and low prices.

Dress Goods!

In elegant styles, in great variety and very cheap.

Hosiery and Gloves,

A large assortment of the Very Best Makes, Newest Styles and Lowest Prices.

CORSETS

We invite special attention of ladies to the "Matchless" Corset, the best Corset in the world. Besides, we have the best Corsets for 50c, 75c and $1.00 ever shown in this market. We also keep Warner's Coraline and Flexible Hip. Shillings and Ball's Health. Bortree's Skirt Supporter, Moody's Abdominal Corsets, and many others worthy the attention of those who wish the Best Corsets for the Least Money.

Gent's Furnishing Goods.

This Department embraces Hosiery Goves, Suspenders, Underwear Bows, Ties, Scarfs, ollars, Cuffs and the HERCULES hite Shirts which are perfect in fit, ano made in best style of the best material and only one dollar.

Trunks, Valises, Satchels, Umbrellas, and Fancy Articles.

Children's Lace Caps, Robes and Cloaks.

Cottonades, Cassimeres, Flannels and Blankets at reduced prices.

Table Linens, Napkins, Crashes, Towelings, Cottons and Calicoes at unheard of Low Prices.

Ladies Linen Handkerchiefs, Collars and Cuffs, Fichues, Laces and Embroideries in Great Bargains.

CARPETINGS!

Our stock of Carpets is very large, and double the quantity ever shown in this market, embracing Body Brussels of Superior Makes and Novel Styles. Smith and Roxbury Tapestries in the latest patterns, and the most beautiful Ingrains ever shown, at prices that will astonish the purchaser, on account of their cheapness.

Wall Paper

Selected from the Best Manufacturers in the United States, in New Designs and Colorings, in great variety, and at prices that will justify purchasers in coming to us

Our Large Purchases and Immense Sales is a wonder to the trade both East and West, and opens to us every avenue to cheap goods, and we in turn give the public the benefit.

LINN & SCRUGGS,

Agents for Butterick's Patterns.

16000 yards Embroidery, at prices ower than was ever known, at Linn Scruggs.

1000 doz. Handkerchiefs, at Linn & Scruggs, that will be found very cheap.

500 doz. Towels less than Importers' prices, at Linn & Scruggs.

50 doz. Turkish Towels cheap, at

Linn & Scruggs.

THE REVIEW.

FRIDAY, MAY 23, 1884.

Member of the Board of Education.

J. K. WARREN is hereby announced as a candidate for Member of the Board of Education

LOCAL PARAGRAPHS.

Mattie Vickers, in "Jacquine" Saturday evening.

Tony Denier's Humpty Dumpty company this evening.

Rich Alderny buttermilk at Marcott & Neibel's, Water street. m23 3t

$10.00 all wool suits, at Fleury's One Price Clothing House. aldtf

Lowest prices in the city, at Fleury's One Price Clothing House. aldtf

Lowest prices in the city, at Fleury's One Price Clothing House. aldw

Best ice cream in the city at Marcott & Neibel's, Water street. m23 3t

Dry stove wood, cord wood and chunks at McClelland's, Telephone, 21. j8dtf

Mattie Vickers, everybody's favorite, will appear at the opera house tomorrow evening.

New spring and summer under wear, at Fleury's One Price Clothing house. apr2-tf

English Waukenphast style gents shoes in great variety at L. L. Ferris & Co.'s. a5tf

All the latest spring styleshoes at the large and popular store of L. L. Ferriss & Co. apr5tf

Fancy percale shirts, with or without collars attached, at Fleury's One Price Clothing house. apr2-tf

The public library will be closed on the evening of the 24th inst, and remain so until the morning of June 9th.

Spring shoes, best quality, and lowest prices in the city, at the large and popular store of L. L. Ferriss & Co. apr5tf

Ed. Wilkinson, an Illinois Midland freight condutor, has been discharged for burning a joineal off a box car. The accident resulted from a hot box

"Oh, how cheap they are! We can't buy the goods for what they sell the suits for," is what the ladies say of our Sailor Suits. Great New York Fire Store. 22tf

Parties desiring St Louis beer should send their orders to Wm. A. Webber, who will deliver it either by the keg or box. to any part of the city. Telephone No. 98.

Go to Wingate's lamp store and buy one of those steam washing machines, if you want to see the dirt rollout of your clothes without at particle of rubbing. a19

While boring for coal near Greenville, the Bond County Coal and Mining company struck a vein of gas on Saturday, at a depth of one hundred and five feet.

Robert Paxton, of Ohio, and Miss Zenia Taylor, of Belleville, were married in this city the other day, by 'Squire Curtis. The groom is a splendid young man.

The Tazewell county jail is again without an occupant. About half the time the sheriff is without a single boarder, and yet Old Tazewell is a strong democratic county.

One week from to day is Decoration Day. It is probable that the G. A. R. will observe the day in some appropriate manner, but very little has been said of it in public.

The public schools of Blue Mound will close to day. The teachers and pupils will give an exhibition or entertainment in the evening, which promises to be a very pleasant affair.

Globe Mills Cassimere Suits only seven dollars, worth eighteen dollars. 427 suits in this lot; 15 different styles to select from. Great New York Fire Store, C. A. Carter's Block, west side old square. Decatur, Ill. 22tf

The entire business portion of the town of Arena, about thirteen miles east of Vandalia, Fayette county, was destroyed by fire on Sunday. The loss is heavy, but pretty well covered by insurance.

A. H. Varney, of Varney's Hotel at Maros, issues the neatest hotel card out. It was printed at the Review office, of course. He runs a neat, comfortable and cozy tavern, and "don't you forget it"

There is no one article in the line of medicines that gives so large a return for the money as a good porous strengthening plaster, such as Carter's Smart Weed and Belladonna Backache Plasters. m6d&w1w

New telephones have been put in at the restaurant of Wood Brothers, on Merchant street, and at the dairy residence of Mr John Ward, about two miles from the city. Wood Bros' is No. 270, and Mr. Ward's No. 271.

On account of the Greenback National convention at Indianapolis, May 28, the I. B. & W. and Wabash, will sell tickets to that city from May 26 to 29, good returning until June 5th, for one fare for the round trip.

427 Globe Mills Cassimere Suits—seven dollars, worth eighteen dollars; fifteen different patterns to select from at the Great New York Fire Store, C. A. Carter's block, west side old square, Decatur, Illinois. 22tf

The P., D. & F. will sell tickets to Chicago from May 31st to June 3d at one and one-third fare, on account of the Republican National convention. Tickets will be good returning until June 9th.

The Diamond Cutters, of the First Ward and the Collin Factory nine will meet on the diamond field Sunday afternoon, and an interesting game is expected The contest will take place north of this city.

States Attorney Forrest formally withdrew from the prosecution of the McMahon murder case this morning, and the court appointed James T Hoblit as states attorney, pro tem, to prosecute J. H. Hall, Wm. Farris and Belle Hall, now under indictment charged with the crime.—Lincoln Times.

"Oh, how cheap they are! We can't buy the goods for what they sell the suits for," is what the ladies say of our Sailor Suits. Great New York Fire Store. 22tf

Springfield has a new natatorium or swimming school, which promises to be a success from the word go This is something that could be made to pay in this city, providing the right person would take hold of the project.

The Knights of Labor desire to give expression to their feelings of gratitude and thankfulness to the G. A. R band for so generously furnishing music at the tabernacle on Wednesday evening, on the occasion of Gen. Weaver's address.

Ayer's Sarsaparilla, being highly concentrated, requires a smaller dose, and is more effective, dose for dose, than any other blood medicine. It is the cheapest, because the best. Quality and not quantity should be considered. m20

J. M. Hiatt, who was released from jail the other day, has determined to make Pekin his future home. He says the indictment for bigamy has already cost him two hundred dollars besides the notoriety, which is of an objectionable kind.

Globe Mills Cassimere Suits only seven dollars, worth eighteen dollars. 427 suits in this lot; 15 different styles to select from. Great New York Fire Store, C. A. Carter's Block, west side old square, Decatur, Ill. 22tf

H. Mueller and Son yesterday shipped by express to J. C. Fleming, Astoria, Oregon, two of their patent tapping machines. Of this Decatur as well as Mueller & Son can well be proud. The express charges on the two machines was about forty dollars.

Ayer's Pills cure constipation, improve the appetite, promote digestion, restore healthy action, and regulate every function. They are pleasant to take, gentle in their operation, yet thorough, searching, and powerful in subduing disease. m20

Orrin A. Carpenter and wife left Lincoln the other evening for Chicago, with the intention it is thought, of never returning. Carpenter has sold all of his Logan county property, and now has nothing to hold him there. Since the horrible murder of Zura Burns, Carpenter has never left the city of Lincoln, except when taken to Petersburg for trial.

427 Globe Mills Cassimere Suits—seven dollars, worth eighteen dollars; fifteen different patterns to select from at the Great New York Fire Store, C. A. Carter's block, west side old square, Decatur, Illinois. 22tf

E. E. Hale, H. B. Stowe, "H. H," Rose Terry Cooke, Edgar Fawcett, A. W. Tourgee, E. P. Roe, and many other American authors are contributing to The Continent a series of anonymous stories, called "Too True for Fiction," founded on fact; and The Continent offers attractive prizes to the readers who can guess which of the forty stories is by which of the two-score of authors.

From the favor with which the project of a national temperance camp-meeting, to be held at the fair grounds in this city during the "Fourth of July week" is meeting throughout the state, and the enthusiasm manifested by the friends of the cause everywhere we have no doubt of its being a most gratifying success. The grounds will be illuminated by the electric light, and no pains spared by the committee to make the grounds and everything pertaining to the meeting as comfortable, enjoyable, and entertaining as possible.

We have just opened a large lot of fine Balbriggan India Gauze and Merino Underwear at 25c, 30c and 35c, worth 75c, one dollar and one dollar and 25c. Great New York Fire Store. 22tf

Rev Townsend, of Decatur, was in the city yesterday. He deserves a great deal of credit for what work he has done in the way of converting railroad men, and has quite an active following in Decatur. Fourth Vice-President Talmage is a friend of Mr. Townsend and a great sympathizer in his work.—Springfield Monitor.

John Edmonds, of the Lincoln Journal had better look out when he meets Billy Foster. Billy enjoys a joke, but when it comes to an intimation that he is being shadowed as the probable guilty one in killing Zura Burns, it is a little more than should be expected for him to take it good naturedly. The sheriff was the butt of a good deal of fun yesterday concerning it.

Officer Mark Storm, of Lincoln, arrived here last evening with "Reddy" Harlan, Baker and another young man in charge. The three were arrested at Lincoln yesterday afternoon on the charge of burglarizing Reece's gun store. A portion of the goods were found in their possession, and they acknowledged having gotten them in this city. The three were locked up in jail.

The Buffalo Courier says the following of Mattie Vickers, who will appear at the opera house on Saturday evening, in "Jacquine:" Miss Vickers is possessed of a handsome, expressive face, an attractive figure, and a cultivated, pleasant voice; she combines with these advantages an ability in the line of legitimate acting which renders her performances extremely enjoyable." Miss Vickers appeared here on Christmas afternoon, and those who saw her, were delighted by her superb acting. She will surely be greeted with a good house The prices are only 35, 50 and 75 cents

Bedspreads.

We have a lot of Bedspreads—several hundred—embracing the nicest goods in the market for very little money. See them.

BIG 18 CHEAP STORE.
18 22 1&w Merchant Street.

JO DANDY JERSEYS.

V. Barber's Public Sale of Jersey Cattle.

Mr. V. Barber, the well known raiser and breeder of thoroughbred Jersey cattle, held his public sale at the fair grounds yesterday afternoon. The sale commenced at one o'clock, and the animals offered for sale, were indeed fine ones. Admirers of Jersey cattle were present from Peoria, Alton, Springfield, Normal, Delavan, Decatur and many other places. The attendance was quite large and the bidding spirited. Col. J. W. Judy, the Menard county auctioneer, knocked the cattle down to the purchasers at prices ranging from $35 to $400. The following is a list of the cattle sold, the price they brought, and the purchasers:

COWS.

Molly Oaks 2d, 3522, dark fawn; dropped December, 1873, $300. G. W. Berthard, Peoria.

Nun, 4424, fawn with patches of white; dropped May 23, 1874, $150. J. K. Herrick, Springfield.

Hayti, 6917, solid fawn with black points: dropped April 15, 1876, $300 G. W. Berthard, Peoria.

Mops and Brooms, 11026, solid light fawn with black points; dropped February 16, 1878, $300. W. H. Henkle, Springfield.

Souffet, 11028, solid fawn; dropped April 9, 1878, $215. W. Wilms, Springfield.

Kittie Oaks, 1103t, solid dark brown fawn with black points; dropped July 31, 1878, $225. H. R Steveson, Barclay.

Ceccolixta, 10030, solid silver gray with black points; dropped May 8th, 1878, $230 J. K. Herrick, Springfield.

Mittie Oaks, 11137, dark brown fawn; dropped September, 28, 1879, $150. George Oren, Decatur.

Godella, 11138, solid dark brown with black points; dropped March 29, 1880, $150. A. S Waltz, Decatur.

Belle of St. Louis, 11140, solid silver gray with black points; dropped June 1, 1880, $180. J. Ullrich, Decatur.

Litta Oaks, 11141, solid dark brown with black points; dropped July 27, 1880, $210. Isiah Dillon, Normal.

Della Rose, 14413, solid dark fawn, dropped December 7, 1880; $200. John Ullrich, Decatur.

Rualdah, 14415, solid brown with black points, dropped December 17, 1880; $205 Isiah Dillon, Normal.

Tryxico, 14417, solid dark fawn with black points, dropped July 11, 1881; $200. J. B. Allen, Delavan.

Eugenia of Pleasant View, 13085, fawn and white, dropped October 12, 1879; $205 W. H. Henkle, Springfield.

Tennie of Pleasant View, 13446, solid fawn with dark points; dropped June 3, 1881, $170. John Ullrich, Decatur.

Lulu's Pride, 13072, dark squirrel gray with dark points; dropped June 10, 1879, $400 Phil Warren, Springfield.

Bernicia, 13066, solid fawn; dropped January 18, 1878, $210. J. W. Coppinger, Alton.

Kanoka, 18501, solid lemon fawn; dropped March 19, 1882, $180. Jno. Ullrich, Decatur.

Hattie Oaks, 24151, dark fawn with black points; dropped May 16, 1882, $180. Isiah Dillon, Normal.

Maye Oaks, 24155, solid fawn with black points; dropped October 15, 1882, $190. A S. Waltz, Decatur.

Tennie of Decatur, 25373, solid color with black points, dropped October 6th, 1883; $115. George Oren Decatur.

Joulouque, 11027, dark brown with black points, dropped March 10, 1878; $255. John A. Brown, Decatur

Earl's Godella, 25371, solid fawn with black points, dropped September 1, 1883; $165. T. H and S. S Tripp, Harristown

Nettie Oake, 25374, solid color, dropped November 6, 1883, $100 F. L. Gaston, Normal

Rualdah's Ida, 25372, solid dark fawn; dropped September 3, 1883, $160. T. H and S.S Tripp, Harristown

BULLS

Successful Boy, 10221, silver gray shading to black on sides with black points, dropped March 29, 1882, $100 J. M Stetes, Charleston

Col. Oakes, 10224, fawn on back, shading dark brown on sides and legs; dropped September 16, 1882, $80. J. W. Coppinger, Alton.

Capt. Oakes, 10225, solid dark color; dropped November 27, 1882, $85 G. A. Gehrman, Springfield

Cecco, 1673, solid dark with black points; dropped October 15, 1874, $75. W. J. Brown, Decatur

Cecco Banker, 11882, dropped June 30, 1883, $35. E. D. Green, Mt. Vernon, Indiana

Bull calf; dropped July 17, 1883, $40. T. H. Beckford, Harristown.

Bull calf; dropped August 28, 1883 $35. James Moffet, Monticello

Bull Calf, dropped December 16 1883; $40. J. W. Barber, Decatur

Bull Calf, dropped March 15, 1884; $15. Luther Henn, Mt Vernon.

UNREGISTERED COWS AND HEIFERS.

Fawn Cow, some white, with calf; $110. Samuel Weaver, Decatur.

Fawn and white cow, $100. Isiah Dillon, Normal.

Fawn and white cow; $85. W. B. Dugger, Carlinville.

Gray fawn cow; $70. J A. Brown, Decatur.

Lemon Fawn cow; $95. G W. Berthard, Peoria.

Lemon fawn cow; $50. W. R Scruggs, Carlinville.

Roan cow; $85, J. M. Clokey, Decatur.

Red and white cow, $55. George Oren, Decatur.

The sale was strictly cash and the proceeds amounted to $6,530.

Standard Goods.

Heavy brown sheeting at 6c, worth and heretofore sold at 8½. Handsome styles of Cretonne, 10c. Best fast color 10c ginghams at 6c. Embroideries, Gloves and Parasols at greatly reduced prices.

BIG 18 CHEAP STORE.
m20

Found.

During the great rush of last Saturday some person dropped a purse containing a sum of money which the owner can have by proving property at the

22tf GREAT NEW YORK FIRE STORE.

ADMIRERS OF ART.

The Last Day's Session of the Central Art Union.

The second day's session of the Central Illinois Art Union at the Christian Church was fully as interesting as the first. The business meeting was held yesterday morning commencing at 8:15

The minutes of the last regular meeting, which was held at Jacksonville, were read and approved.

It was unanimously decided to admit the Champaign Art Society to the Union

Mrs. W. T. Wells, of the Decatur Art Class, and secretary of the Union, read her annual report, which was placed on file.

A nominating committee consisting of one person from each delegation, was chosen to elect officers for the ensuing year While they were transacting the business allotted them, Mr. Taft, a sculptor who has traveled extensively in foreign cities, read a paper on "Practical Art," which was full of valuable suggestions and was received with marked appreciation.

The nominating committee reported on the following officers who were approved:

President, Charles Ridgeley, of The Springfield Art Society; Treasurer, Miss May Latham, of The Lincoln Art Society; Secretary, Mrs. A. J. Hardin, of The Peoria Art Society; Vice Presidents, Mrs. R. B. Latham, Lincoln Art Club; Miss May Rogers, Young Ladies' Art Class, Decatur; Mr. V. G. Hatch, Decatur Art Society; Dr. T. J. Pitner, Jacksonville Art Association; Mrs. Belle C. Baldwin, Peoria Art Club; Mrs. C. L. Capen, Bloomington Art Class; Mrs. D. C. Taft, Champaign Art Club; Mrs. V. T. Lindsay, Springfield Art Society.

An invitation from the Peoria Art Society requesting the Union to hold its next annual meeting in that city, was accepted, and there the next meeting will be held.

The following resolution was adopted:

Resolved, That the very cordial and hospitable reception extended to us by the Decatur Art Classes and their friends, of this beautiful city, we tender them our sincere thanks. The kindly acts of friendship which have been so freely bestowed upon us appeal to our best feelings, and while now we can only express those feelings in words we each trust that some day we may in turn reciprocate these attentions and be able to make full return, not as a duty but as a sincere pleasure. We also wish to thank those who by music and song and recitation have contributed so much to our enjoyment. The sweet tones of the music and the expressive words of the voice have left memories which will ever recall the pleasant hours of our stay in Decatur.

On motion Mr Taft was requested to present the Union with a copy of his interesting essay on "Practical Art," and that its publication be procured in the Decatur papers.

Mr. Wesley Moore rendered a vocal solo entitled "Maid O'Dundee," before the adjournment of the morning session.

AFTERNOON SESSION.

The church was well filled in the afternoon by persons desirous of witnessing the afternoon exercises, which opened with an instrumental duet entitled "Rondo, No. 2," which was rendered by Miss Adele Shellabarger and Miss Ida Jones.

Mrs. F. M. Blanchard, of the Ladies' Art Society, of Peoria, read an essay on "Some Exponents of Art," which was received with marked favor

After a musical selection, Miss Belle Ewing, of The Young Ladies' Art class, Decatur, read a well prepared essay on "Poetry and Porcelain," which was closely listened to by every one present.

Another musical selection closed the exercises, and the Union adjourned to meet at Peoria next year.

THE RECEPTION.

Last evening Mr. and Mrs. J. E. Bering tendered the members of the Decatur Art class, the visiting delegates, and a number of Decatur citizens, a reception at their elegant residence on West William street. The guests were received in the east parlor by Mr. and Mrs. Bering, assisted by Mr. Charles Ridgeley, president of the Art Union, and Mrs Ridgeley. The guests were presented by Mr James Clugston. There was a lavish display of plants and other decorations of high order, while the costumes worn by the ladies were beautiful beyond description The rooms were brilliantly illuminated, and presented a handsome appearance, thronged as they were by such an assembly of fashionable people. Over three hundred persons were present during the evening.

BALL TO-NIGHT.

This evening the "Artless Gentlemen," of Decatur, will give a reception and dance at the St. Nicholas, which will be a grand affair. The new opera house orchestra will furnish music

Literary and Dramatic Entertainment.

Mrs. Cain's class in elocution will appear in a literary and dramatic entertainment at the tabernacle, Tuesday, May 27th. Novel and amusing features will be introduced, such as select reading, shadow plays, calisthenics and vocal gymnastics.

PROGRAMME.

New Church Organ (on costume) ... Birdie Rush
Lofty Faith ... Bertie Hall
Aunt Tabitha ... Bertie Spencer
How They Fought (on costume) ... Cort Cain
The Vagabonds ... Minnie Lehman
Widow Bedott (on costume) ... Ollie Funk
Irish Lovers ... Mabel Prescott
Archie Dean ... Jennie McDaniels
Asking the Guynor ... Annie Meister
Class Drill [on uniform] ...
Mary Queen of Scotts ... Jennie McDaniels
Mr. Spoopendyke at Home
Birdie Rush, Ollie Funk, Irene Baker, Bert Hall.
Potsun Scene from Romeo and Juliet
... Annie Meister

The Grecian Band—Petite Comedy.
Minnie Lehman, Bertie Spencer, Lulu Fielder, Grace Fielder, Mabel Prescott, Birdie Kabrie, Effie Pease, and Ollie Funk.

In Pawn.—This thrilling tragedy will be performed by some of the city's most talented artists.

The firstand last parts of Romeo will be played by different artists.

Admission 25 cents. Children 10 cents.

PERSONAL.

Homer Montgomery went to Macon yesterday.

Jas. H. Miller departed last evening for Dayton.

Col. R. H. Latham, of Lincoln, is at the New Deming.

E. Prescott, of South Macon, left last evening for Boston.

Miss Stella Kidder, of Laplace was in the city yesterday.

Dr. W. J. Chenoweth, went to Sullivan yesterday on professional business.

Mrs. L. A Smiley, who has been dangerously ill, is improving somewhat.

Henry Acker, the ex-policeman, is now driving Wm. Webber's beer delivery wagon.

Col. D H Hart, of Lincoln, was in the city yesterday. He was a guest at the New Deming

John Somerville, formerly bar-tender at Campbell & McGinty's saloon, went to Bement yesterday.

Millikin, the saloon keeper, shipped his fixtures to Bement yesterday, where he will soon open a saloon.

Mrs. A W. Bell is dangerously ill at her home in Mt. Zion. She is the mother of Mrs. George T Outten.

Mr. A. Manecke, the live agricultural implement dealer, of Cerro Gordo, was in the city yesterday on business.

T. L. Wood, L. L. Haworth and son Will returned home yesterday from the Mackinaw, where they have been fishing.

Rev. Musgrove, of Springfield, was in the city yesterday. He has just returned from the Methodist convention at Philadelphia.

Mr. and Mrs James Corcoran and daughter, Jennie, of Warrensburg, were in the city yesterday, spending the day with the family of Mr. N Laux, of the Palace Hotel.

Mr. G. W. Drysdale, of Blue Mound was in the city yesterday, having come up to meet his sister, Miss Matilda Drysdale, who returned from a visit to friends at Owensville, Indiana.

Thad. Varney, the actor, was in the city yesterday. He will appear in one of his plays, at Sidney, on the 30th and 31st, and on June 5th and 6th, will produce "Ten Nights in a Bar-room," at Moawequa.

Mrs Geo. Lower and her son Walter will leave to-day for a visit to relatives and friends in Kansas City, Mo. Her husband and daughter Ada will accompany them as far as St. Louis, returning this evening.

Dr. Wheeler and his medical student Tom Houck returned home last evening from Springfield, where they have been attending a meeting of the State Eclectic Medical association, Tom was admitted to the association as a junior member.

Philomathean

The Philomathean Literary Society of the Decatur High School, will give their annual exhibition at the High School building this evening. The following programme will be observed:

PART FIRST

Vocal Solo ... Where the Birds Sing
Miss Fannie Merman
Declamation ... The Vagabond
Harry Wentz.
Piano Solo ... Moonlight Serenade
Miss Mamie Freeman.
Recitation ... Why He Wouldn't Sell the Farm
Miss Lou Russell.
Guitar Solo ... Variations of Home, Sweet Home
Ralph Templeton
Declamation ... The Baron's Last Banquet
Charlie Denton
Vocal Solo ... Jeanne
Miss Annie Griswold.

PART SECOND

Violin Solo ... Geo. Holburn
Declamation ... Osceola's Reply
Charlie Lefforge.
Piano Solo ... Roses De Bolonos Valse
Miss Nora Radcliff.
Recitation ... The Money Lea Man
Miss Minnie Buchman
Vocal Solo ... Lilia and Flowe
Howard Diller.
Piano Solo ... Golden Bells
Miss May Renshaw

The friends of the members of the Philomathean society are cordially requested to be present at the exercises.

Fire!

An alarm of fire was sounded about a quarter past nine o'clock last evening, and was promptly responded to by the fire ladders, who found flames issuing from the double frame dwelling owned by and adjoining the residence of Dr A. S. Waltz, No. 245 North Main street. The fire was soon under control, but not until both building and furniture were badly damaged, the tenants losing nearly all their household goods, clothing, etc The building was occupied by John W. Anderson, a barber in the employ of Fred Norman, and Jim Glazebrook, porter at the New Deming hotel.

The building was insured with Messrs. Montgomery & Shull, in an amount sufficent to cover Dr. Waltz' loss, but he could not remember the name of the company when interviewed last evening.

10 Per Cent Discount.

Our special sale of Hosiery, Corsets, Ladies' Muslin Underwear, Parasols, Embroiders, Gloves and

DRESS GOODS

will begin to-morrow and be continued for three months. Note the prices on these goods; marked in plain selling figures and ask for your discounts. Our stock in the specialties named is very large and complete and though our prices heretofore have been low beyond comparison, we will make a reduction of ten per cent on every purchase of every dollar of the goods mentioned. All our goods are marked in plain selling figures. Don't miss the opportunity.

BIG 18 CHEAP STORE,
m22d&w1w Merchant St

Indigo! Indigo! Indigo! Blue Flannel! Blue Flannel! Suits! Suits! Suits! Only five dollars, worth twelve dollars and a half, at the Great New York Fire Store, C. A. Carter's Block, west side old square, Decatur, Ill. 22tf

Extra Bargains

In parasols. See and price them.

BIG 18 CHEAP STORE.
m20

THE 'CASTLE'

CARPET SWEEPER

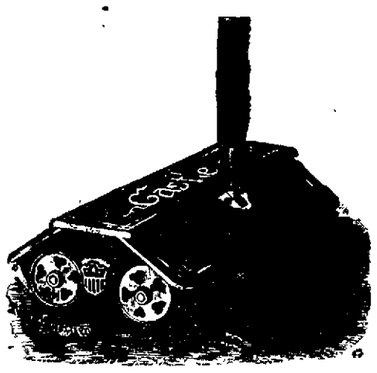

CHERRY CASE,

HARD WOOD HANDLE,

SUBSTANTIAL CONSTRUCTION,

FIRST-CLASS MATERIAL.

SINGLE ADJUSTMENT.

Will last, with ordinary care, for

TWENTY YEARS!

FOR SALE BY

MOREHOUSE, WELLS & CO.

134 East Main Street

GREAT SALE

—AT—

Harristown, Ill.,

Thursday, June 5,

Messrs. Pickerell, Thomas & Smith will sell, (to close up their co-partnership) all their herd that are in the condition. The catalogue embraces 52 Splendid Cows and Heifers and 17 Bulls that cannot be excelled in any herd in the country.

Sale Will Commence at 10:30 A. M.

All trains stop on day of sale, and a special will leave Springfield on Morning of Sale, (stopping at intermediate stations) and returning after the sale.

J. W. & C. C. JUDY,

Auctioneers.

ASSIGNEE'S NOTICE

NOTICE is hereby given to the creditors and all concerned that by deed of assignment duly executed, acknowledged and recorded in the Recorder's office of Macon County, in the State of Illinois the firm of Donovan & Doyle, late merchants doing business in the city of Decatur, in said County, as partners under said firm name, made to me an assignment of their partnership effects for the benefit of their firm creditors, under the provisions of the act of the General Assembly of said state entitled an act concerning voluntary assignments and conferring jurisdiction thereon upon suits on the 5th day of March A. D. 1884, and in pursuance of said assignment and said act of assembly, I, as such assignee, have filed in the office of the county clerk of said county an inventory of said assigned estate, together with my bond as required by law, and have entered upon the duties of such trust. You are further notified as creditors that you are required to file your respective claims against said assignors with me within three months from the 8th day of March 1884

RANT S. BOHON,
Decatur, Ill., March 8, 1884 m8d6w Assignee

Novelty Spring

BABY CARRIAGES,

A Fine Assortment at

LOW PRICES.

The Celebrated

Hull's Vapor Stoves

With Davis & Blake's

Patent Safety Tank,

And all late improvements in Vapor Stoves, also

Refrigerators,
Ice Chests,
Water Coolers,
Hanging, Lamps,
Furniture,

And anything you may need for Housekeeping at

Liddle's.

THE OLD RELIABLE

Front Rank

VAPOR STOVE

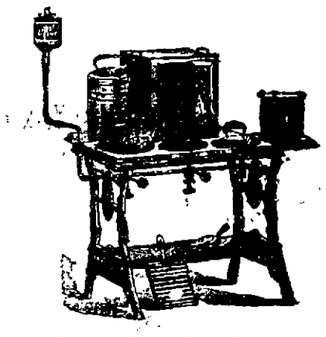

Does not require a practical engineer to run it, but is made for the Lady use. IS SIMPLE, DURABLE and SAFE. Call and see it working, also examine our large line of

Mantles and Grates.

—REMEMBER OUR—

Donation!

One ticket for each one dollar's worth of goods purchased.

Ferguson & Dillon

125 Water Street.

NEWSPAPER ARCHIVE®

Now Open!

AND READY FOR BUSINESS.

FIRE! SMOKE! WATER!

$67,000

worth of fine custom and ready-made Clothing, slightly damaged by water in the late fire, 428, 430 and 432 Broome Street, New York, will be placed on sale Monday, May 19, and continue from day to day until the entire stock is sold. Never before have the people been offered such inducements as will be offered by the

Great New York Fire Store.

NOTE A FEW OF THE STARTERS.

1385 Mens' Cassimere suits worth $12.00, ordered sold by the Insurance Company for $3.75.

Great New York Fire Store,

C. A. Carter's Block, West Side Old Square.

874 All wool cassimere suits, 18 different styles to select from, worth $16, ordered sold by the insurance company at $5.60.

Great New York Fire Store,

C. A. Carter's Block, West Side Old Square.

453 fine worsted dress suits in Prince Albert and Four-Button Cutaway-style. Among this lot not one worth less than $22.50. Our Price $11.25.

Great New York Fire Store,

C. A. Carter's Block, West Side Old Square.

1158 Boys suits at $1.65, $2.00, $2.25, $2.40, $2.65 and $3.00, worth treble the amount.

These are a few of our Great Bargains in the clothing department.

C. A. Carter's Block, West Side Old Square

Odd Pants! Odd Pants!

860 Pairs Good Cashmere Pants at $1.00, worth $3.00 to $3.50.

524 Pairs Fine All Wool Worsted Pants at $2.15, worth $5.00 to $5.50.

Great New York Fire Store.

C. A. Carter's Block, W. Side Sq.

Old Vests! Odd Vests!

852 Odd Vests from 25c to $1.00. Not one among the lot worth less than $1.50.

Furnishing Goods Dept.

Heavy Overalls and Waists at 25c, cost elsewhere at 75c.

Heavy Working Shirts at 15c worth 50c.

Fine White Shirts at 50c worth $1.00.

275 Dozen Fancy Men's Half Hose at 5c per pair, sold by other dealers at 25c.

Great New York Fire Store,

C. A. Carter's Blk. W. Side Sq

Hats! Hats! Hats!

Men's Wool Hats at 25c, worth $1.00.

Men's Fine Fur Hats at 75c, worth $2.50.

18,000 Men's Stiff Hats, all shapes, at 25c. Regular price elsewhere $2.50.

Boy's Stiff and Soft Hats at 15c, worth $1.25.

Special attention is called to our stock of HATS.

DEALERS

Will find it to their interest to call on us before purchasing their goods.

Great New York FIRE STORE,

C. A. Carter's Block, West Side Old Square.

Decatur, Illinois.

THE REVIEW.

JACK & MIZE, Proprietors.

THE INDUSTRIAL CONGRESS.

An Interesting Gathering in Chicago of Representative Producers, Manufacturers and Inventors.

Synopsis of the Resolutions Adopted Which Demand Protection for American Industries.

An Executive Committee Appointed—The Next Session to Be Held in New Orleans Next December.

Strong for Protection.

NATIONAL INDUSTRIAL CONGRESS.

CHICAGO, May 22.—The National Industrial Congress held its first session yesterday at the Grand Pacific. Through mismanagement of the enterprise or lack of proper advertising, the attendance was very much smaller than was anticipated, and at no time exceeded sixty.

The industries represented in the congress were cane-sugar, beet-sugar, sorghum, rice, cotton, linseed oil, wool, salt, jute, ramie and other fibers, dairy and farm products. Delegates were present also representing commercial interests, manufacturers, the Inventor's Association, several Boards of Trade, Railroads, and the New Orleans Exposition.

S. S. Boyce, of this city, called the convention to order, and at his suggestion T. D. Curtis, of Syracuse, was made temporary chairman. Mr. Curtis delivered an address upon the demands of the hour, in which he advocated protection for all the various industries against ruinous foreign competition, and declared that there were but three reasons why any American was a free trader. These were lack of energy to investigate the subject, a selfish desire to avail himself of the product of other men's labor without paying a fair equivalent, and the influence of British gold.

At the conclusion of Mr. Curtis' address, Colonel Louis Bush, of Louisiana, was made permanent Chairman, with S. S. Boyce, of Chicago, as Secretary. On taking the chair Mr. Bush said they met as representatives of no individual or district interests, but as American citizens, as men interested in the industries of the entire continent, who were prepared to set forth the interests of these industries in such form that the appeal set up might be made to reach the ears of the Congress of the United States, and that in such a manner as to bring forth the energies of this country and to develop them. Their object was not the advancement of the prosperous and rich so much as elevating the standard of the employer and the laborer. Labor was the foundation stone upon which the prosperity of the country must be built. They desired to represent every interest that belonged to their common country, an idea which sprang naturally from American soil. They met for the benefit of all, and to act in concert. It necessary they must make mutual concessions and exercise toward each other forbearance, so that they might urge forward the entire interest of the country as one man.

A Committee on Resolutions representing each of the industries represented at the Convention was then appointed, as follows: Judge F. D. Goode and John Hymend, cane and sugar; E. H. Dyer, beet sugar; Prof. A. S. Scoville and C. H. Swetser, sorghum sugar; John Foos, linseed oil; C. Delano, J. C. Blue, coal; L. F. Parker and S. A. Jennings, commercial interests; D. J. Fred Knapp and T. A. L. B. Smith, fibers; Hon. C. M. Hawley and T. D. Curtis, salt; Edward Hine and Alexander Hearsn, general manufactures; M. F. Bigney, general industries and New Orleans Exposition; S. Soniat, rice; H. B. Facke and H. S. Hetherington, railroads; L. T. Hawley and D. McD. Richards, dairy products; Emory Cummings, stoves, etc.; C. T. Brown and J. W. Powers, inventors' Institute. Hon. C. Delano was appointed Chairman of the committee.

Judge Atwater, representing the Minneapolis Board of Trade, declined serving on the committee, and declared that if, as he inferred from the remarks of the chairman, the sole purpose of the congress was to boom a high protective tariff, he and his colleague, Mr. F. C. Griswold, might as well withdraw, as they and those they came to represent were in favor of a tariff simply for revenue and such incidental protection as such a tariff might involve. The Judge was asked to await the report of the Committee on Resolutions before he formed his opinion of the character of the congress. An adjournment was taken until two o'clock to enable the Committee on Resolutions to prepare its report. That proved to be a more difficult task than was expected, for successive adjournments to three o'clock, four o'clock, and finally to 7:30 o'clock were found necessary.

The report of the committee, when presented in the evening, proved to be of formidable dimensions. Each industry represented in the congress was mentioned in the resolutions, which, taken as a whole, were strongly of the protection stamp. They were adopted with virtually no opposition except from Judge Atwater, of Minneapolis, who gave his support only to one advocating the improvement of the Mississippi and other inland transportation ways.

Below will be found a condensed statement of what was included in the preamble and resolutions which were adopted:

The principles applicable to monarchies and aristocracies are not applicable to this Nation, which is one of the people, by the people, and for the people. The marvelous progress in the material prosperity of the United States during the first century of its existence has been brought about very largely by protecting its home industries. The most prosperous eras have been those under a protective policy and the most disastrous ones under a policy approximating free trade. Free trade is a dogma not applicable among nations except on a basis of equality of wages paid to labor by the several nations accepting it. Protection and not free trade is the true policy of this Nation until such time as other nations shall secure to their workers a recompense for their labor equal to that secured to our workers.

Congress should maintain a fairly protective tariff upon all American productions and manufactures. No commodity produced by American labor can safely be placed on the free list. The internal revenue or war taxes do not promote economy or justice, and their collection is inquisitorial and irritating, being a direct tax on science, art, medicine and other interests, and should be repealed.

The importation of pauper and contract labor should be prohibited by law. The development and protection of our national system of inland, water and rail transportation, especially the improvement of the Mississippi, are essential to the prosperity of our various industries, and should be advanced. The production of raw material should repeive the same benefits that the tariff gives the manufacturer, and there should be no reduction of the duties now on raw hemp, flax, jute, ramie, or their substitutes. The mining interests should be fostered by the Government. Congress should carefully guard our sugar interests, and protect them by adequate duties on foreign sugars produced by slave, semi-slave and other low-grade labor. Such a specific duty should be restored on cut-loaf and cotton-ties as would enable manufacturers here to compete with those abroad.

There should be such a duty on old rails and scrap iron as would prevent their importation. The reciprocity treaties with Mexico and the sandwich Islands should be abrogated because under an abuse of them the semi-slave-grown sugar of those countries are introduced into this country, thus bringing American free laborers in direct competition with semi-slave laborers. The wool-growers of this country represent a capital of $80,000,000, and their interests should be amply protected. The patent laws should be carefully revised.

It was decided to hold the next session of the congress at New Orleans during the Industrial and Centennial Cotton Exposition to be held there next December. Messrs. John Foos, of Ohio; C. T. Brown, of Illinois; T. D. Curtis, of New York; J. D. Bushnell, of Iowa; John Dumond, of Louisiana; J. A. Smith, of Colorado; J. A. Smith of Missouri; Thomas Williams, of Pennsylvania, and Columbus Delano were selected to act with Chairman Bush and Secretary Boyce as an executive committee to direct and care for the interests of the organization. After a paper on protection by Mr. Hawley, of Syracuse, and one in the interest of the New Orleans Exposition by Mr. Bigney, of New Orleans, the congress adjourned to meet at the call of the chairman.

M'KEAGUE SMILES.

The Strongest Evidence Against Him Explained Away—The Vest Buttons, Handkerchief and Clothes Clews Demolished.

CHICAGO, May 22.—It was McKeague's day yesterday. Witnesses testified in his behalf that the buttons found beside Mr. Wilson's body were of a sort with buttons in common use; that McKeague had a fifty-dollar bill before the day of the murder—evidence tending to dissipate the suspicion that he robbed Mr. Wilson of the fifty-dollar bill he afterward paid to a North Side butcher; that he demeaned himself as usual on the day the tragedy was discovered; that the handkerchief on which spots of blood were found by Dr. Belfield had been wrapped around a cut finger; that he was in bed on the night when the crime was committed, and that he lost three buttons from his vest while engaged in deeds less horrible than the one of which he stands accused—one while raising a barrel, and the others while in a drunken orgie at a dance. But the way he spent the time from seven o'clock till 9:30 on the night of the murder he has not yet explained by testimony of eye-witnesses. The principal event of the day was the examination of Belle Hagan, a girl of prepossessing appearance, who was reputed to be McKeague's sweetheart. While she was on the witness stand McKeague's betrothed, a pale young lady from Canada, sat near by and looked at her sadly and attentively. Miss Hagan made a favorable impression on the spectators.

The Luther Statue Unveiled.

WASHINGTON, May 22.—The ceremonies incidental to the dedication of the Luther statue, which stands in front of the Memorial Lutheran Church, were concluded this afternoon, when the statue was formally unveiled. The ceremonies took place on a platform built about the pedestal, which covered the entire parking in front of the church, and when the exercises began the 2,000 seats provided were filled and many spectators were standing on the walks and the streets.

Justice Miller presided, in place of Chief-Justice Waite, who was detained by sickness. Seated near him were the speakers, the officers of the association and the invited guests, including prominent Lutheran clergymen from various States.

Senator Conger, of Michigan, delivered the address of the day, and Rev. J. S. Morris, D. D., spoke at some length.

The cord attached to the flag covering the statue was then pulled, and as the drapery fell, disclosing the face of the great reformer, the band rendered Luther's famous battle hymn.

The ceremonies were brought to a close with the benediction, pronounced by Rev. Dr. Albert, of Philadelphia.

New Hampshire Democracy.

CONCORD, N. H., May 22.—The State Democratic Convention met here yesterday. Resolutions were adopted declaring against all laws tending to the centralization of power, wealth and political influence; demanding a reduction of the war tariff; commending the Democratic majority of the House in their recent efforts for tariff reform, and insisting on no cessation of their efforts until the revenue system is re-established on an honest basis, and calling for a thorough reform of tariff, financial and administrative affairs. The resolutions also arraign the Republican party as false to the interests of the people, and assert their condemnation of "the great crime of 1876 and a wrong we propose to right and make impossible hereafter."

Frank Jones, Henry O. Kent, Frank A. MacKean and Alva Sulloway were chosen delegates-at-large. No instructions were given, but, as the unanimous sentiment of the convention preferred the "old ticket," they will support it at the National Convention. Adjourned.

She Could Not Tell Who Killed Her.

MILWAUKEE, Wis., May 22.—Mrs. Hopkins Morgan, who was so frightfully beaten near Cambria, died yesterday. She rallied consciousness before dying, but the choking and the injuries she had received in the head prevented her from communicating anything about her assailants. Her son asked her whether she knew who assaulted her, and she said "Yes," but she could not tell anything more. The murderer, it is now learned, got little money, but notes and papers of no value except to the rightful owner were taken. Her son has offered a reward of $500 for the arrest and conviction of the murderer, and it is probable that the citizens will offer an additional sum. A committee of five has been appointed to take charge of the case.

Two Court Clerks Nominated.

CENTRALIA, Ill., May 22.—The Democratic Convention of the Southern Division, Supreme Court and Fourth Appellate District, met in this city yesterday for the nomination of clerks of the two courts. For clerk of the Supreme Court, Jacob O. Chance, of Marion County, was nominated by acclamation, having no opposition. The nomination for Appellate Clerk was the exciting contest, there being three candidates; H. A. Wilbanks, of Jefferson, the present incumbent; John W. Burton, of Williamson, and Lewis C. Starkel, of St. Clair. Fifty-nine ballots were taken, resulting in the election of Burton.

Three Michigan Murderers Sentenced for Life.

EAST TAWAS, Mich., May 22.—William White was convicted yesterday of the murder of Carl Schultz for his money near here a few weeks ago. He addressed the jury, protesting that he got none of the money and did not fire the shot. He was sentenced for life. William Reynolds withdrew his plea of not guilty and pleaded guilty. His full confession, giving the details of the crime, was read in court. Life sentence was passed. Katterman was then tried, speedily found guilty, and given a similar sentence.

President Endicott Resigns.

BOSTON, Mass., May 22.—President Endicott has resigned from the Oregon & Transcontinental. Elijah Smith has been elected as his successor.

On Men's Unlaundried Shirts.

We have no competition. We sell a man's White Shirt, made of Dwight Anchor cotton, with reinforced linen bosom, at 50c, and men's best Wamsutta shirts, at 75c or 6 for $4. The best men's unlaundried shirt, made out of the best material in the market, perfect fitting, for $1.

BIG 18 CHEAP STORE. m20

Griggs' Glycerine Salve.

The best on earth, can truly be said of Griggs Glycerine Salve, which is a cure for cuts, bruises, scalds, burns, wounds, and all other sores. Will positively cure piles, tetter and all skin eruptions. Try this wonder healer. Satisfaction guaranteed or money refunded. Only 25 cents. For sale by Dr. A. J. Stoner.

FROM WASHINGTON.

Many Prominent Men Preparing to Leave the Capital to Attend the Republican Convention.

The Colored Brethren Call on President Arthur—Spain Said to Be Willing to Sell the Island of Cuba.

Peelle's Right to His Seat in the House Sustained by a Small Majority—The Senate.

Other Capital Notes.

WILL ATTEND THE CONVENTION.

WASHINGTON, May 22.—Many Members and Senators are getting ready to leave for Chicago. A number will go on Tuesday; others later in the week, the larger number about Friday. Colonel Davis will start Tuesday, Dunham Friday, the latter probably going with the Logan party, though he does not mention this fact in alluding to the matter. Frank Hatton and several friends will leave here Tuesday or Wednesday. A. M. Clapp, ex-public printer, will go at the same time. Warren, of Buffalo, Chairman of the New York Republican State Committee and a delegate, will get there early in the week. So will Houk, of Tennessee, and a large number of the Massachusetts delegation. Many of the Southern delegates will be on hand Saturday, the 31st. More will arrive Sunday morning, and the delegations will all be complete by Sunday night or Monday morning. The committee of one hundred from the business men's meeting in New York and the committee of thirty from the Union League Club will be on the ground the early part of the week.

COLORED CLERGYMEN VISIT THE PRESIDENT.

A large delegation from the African Methodist Episcopal Conference, now in session at Baltimore, paid their respects to the President yesterday. Bishop Wayman, of Baltimore, expressed the hope that the President's Administration in future would be as satisfactory as it had been in the past, and that his last days would be his best. Bishop Turner, of Georgia, thanked the President in the name of the colored race for his efforts in their behalf. The President in reply said: "I am very glad to meet so many representatives of the religious body of which you are members, and I thank you most heartily for your kind words and good wishes."

CUBA FOR SALE.

WASHINGTON, May 22.—The New York *World* publishes a special from this city saying that part of Minister Foster's mission here is to aid in the negotiations to be taken by this Government and that of Spain for the purchase of Cuba. He says Spain is now willing to sell as low as $50,000,000, which is considered very low in view of the finance figures mentioned when the matter was talked of. The dispatch further says that Secretary Frelinghuysen is anxious to buy.

MRS. DE LONG'S PENSION.

A bill will be reported favorably granting a pension of fifty dollars per month to Mrs. De Long.

HOUSE.

The routine business was dispensed with, and the House resumed consideration of the English-Peelle contested election case. Mr. Browne, of Indiana, submitted an argument in favor of Mr. Peelle. After considerable debate Mr. Peelle addressed the House in his own behalf. Lawyer's claims were advocated by Messrs. Hurd, Springer, Henley and Converse. Mr. Hurd then offered the minority resolution confirming Mr. Peelle's right to the seat. As a substitute for the majority resolution, at the conclusion of the call, when it became evident the substitute was carried, Mr. Springer changed his vote to the affirmative for the purpose of moving a reconsideration. The vote was then announced to stand 124 to 117. Two Democrats who voted with the Republicans were:

Aiken, Beach, Hoyle, Budd, Connolly, Dargan, Findlay, Greenleaf, Hardeman, Herbert, Hewitt (Ala.), Hunt, Jones, (Wis.), Lore, Mills, Morgan, Reese, Peel (Ark.), Potter, Stevens, Sumner (Cal.), Throckmorton, Tillman, Turner (Ga.), Woodward, Worthington and Yaple.

Mr. Springer immediately moved a reconsideration, and Mr. Hurd moved to lay that motion on the table, pending which Congress stood by adjourn. The motion was carried—170 to 118—amid applause on the Democratic side.

SENATE.

In the Senate yesterday the Chair appointed Messrs. Sherman, Merrill, Allison, Hayard and Lamar members on the part of the Senate of the commission to superviser the decoration ceremonies in connection with the Washington Monument. A number of petitions were presented and referred, protesting against any Government assumption of telegraph service. Mr. Harris presented a counter petition, setting forth that the Western Union Company's employés are engaged in getting signatures to petitions in opposition to postal telegraph.

The resolution calling on the President for information concerning the appointment of ex-Confederate officers to military stations on the Northern Pacific Railroad were referred to the Judiciary Committee—yeas, 27; nays, 24.

The following bills passed: For the creation of public buildings at Washington, $100,000; Chattanooga, $75,000; Quincy, Ill., $75,000; Portland, Ore., $75,000; Sacramento, $100,000; Dayton, O., $150,000; Springfield, O., $100,000. The above sums include the cost of the sites and the buildings. A bill was passed to authorize the issue of the *Congressional Record* and the Statutes-at-Large to public libraries. A bill was passed authorizing the construction of a bridge across the Mississippi at Sidney, Mo. The Edgerton bill was laid aside and the bill establishing a Bureau of Labor Statistics was taken up.

Pending action, a number of bridge bills were unanimously taken up and passed. Without further legislative business the Senate went into executive session and soon adjourned.

Congressional Nominations.

INDIANAPOLIS, May 22.—The Democrats of the Fifth Congressional District, in convention at Bloomington, nominated C. C. Matson on the twenty-fifth ballot.

TOPEKA, Kan., May 22.—The Republicans of the Fifth Kansas District Wednesday renominated John A. Anderson for Congress.

Wednesday the Republicans of the First Kansas Congressional District unanimously nominated E. N. Morrill for re-election.

New York Democratic State Convention.

ALBANY, N. Y., May 21.—The Democratic State Committee met at the Delevan House, in this city, at four o'clock yesterday afternoon. Every member was present. The proceedings were unmarked by anything unusual. There was no discussion. The time and place for the State Convention was fixed at Saratoga, June 18. There was a unanimous sentiment in favor of the nomination of Mr. Tilden.

A Family Rupture.

PARIS, May 22.—The Bonapartist papers attach importance to Prince Victor's decision to leave the house of his father Jerome. It is believed there is a rupture between Jerome and Victor.

Fire Wednesday in a cotton warehouse at Liverpool destroyed 1,200 bales.

Bridges, the painter and decorator is crowded with work, but he wants a thousand more rooms to paper and repair. If he has not the help to get through, he will promptly get more of it. Anything in the papering, decorating, painting of calcimining will strike him. He carries a full stock of papers, paints and oils at his store on North Main street. m13tf

LATE NEWS ITEMS.

Lieutenant-General Adye will command the expedition to Khartoum.

B. G. Stull, a well-known Cincinnati grocer, died suddenly Wednesday evening.

Randall gives it as his opinion that Congress will be ready to adjourn by July 15.

Several iron firms of Pittsburgh are expected to sign the scale adopted by the Amalgamated Association and forestall a strike.

The Cunard line has purchased the steamship Oregon from the Guions, and is also constructing two new steamers at Glasgow.

The festival in celebration of the 500th anniversary of the death of John Wycliffe, the English reformer, was begun at London Wednesday.

It is rumored in Indianapolis that the Wabash Road will default the June interest on five hundred miles of leased track and drop it altogether.

Horace F. Taylor, Past Grand Master of the Masons of New York State and a leading banker of New York City, dropped dead in his office yesterday.

The Eliel Brewing Company, of LaSalle, Ill., have made arrangements with their creditors to pay dollar for dollar. Edward Eliel will be appointed receiver.

In the 2:25 class trot at Kansas City Wednesday Billy Boy took the second heat in 2:29¼, which on a half-mile track in May is considered noteworthy.

Fire destroyed Woodruff's paper-mill at Buffalo, and Harrish's tobacco factory at Lancaster, Pa., and inflicted damage of $25,000 on the Kelly nail-mill at Ironton, O.

The strawberry train on the Illinois Central Road took to Chicago Wednesday 6,400 cases from Tennessee and 1,700 from Illinois. Michigan berries are due within two weeks.

The proposed consolidation of what is known as the Blair Railroad System with the Chicago & Northwestern Road was approved Wednesday at the meeting of stockholders at Grand Rapids.

George H. Levis, a petroleum broker of Washington, who had over five hundred customers, has been missing since Monday morning. He is believed to be short to the amount of $100,000 or more.

Counsel in the Swaim investigation Wednesday submitted their arguments to the board. A Washington dispatch says: "It is understood the indines of the court are adverse to General Swaim."

At the annual meeting of the stockholders of the Pittsburgh, Fort Wayne & Chicago Railroad at Pittsburgh Wednesday, Samuel J. Tilden, G. W. Cass, J. N. McCulloch and Charles Lamey were re-elected directors, their terms having expired.

In a speech in the Canadian Parliament Tuesday night Cartright, the leader of the Opposition, said the present unrest of the Canadian people could be done away with in three ways—annexation to the United States, independence, and the federation of all the English-speaking people of the world.

To his nomination for the Presidency, made by the students of Washington and Jefferson College, in mock Republican National Convention assembled, Senator Edmunds says that he much prefers it to the real thing, as he dislikes to assume the embarrassments of the highest officer of the Nation.

Grant Gives a Mortgage.

NEW YORK, May 22.—General Grant has mortgaged his property at Hillsboro, Tex., to W. H. Vanderbilt. The instrument is dated May 1.

THE MARKETS.

Flour, Grain and Provisions.

CHICAGO, May 21.

FLOUR—Market quiet. Winter Wheat Flour, $5.00@5.50; Spring, $4.50@5.50; low grades, $2.25@2.75; Patents, $5.50@6.50; Rye Flour, $4.17@4.50.

WHEAT—Active until noon, after which the market ruled quiet, but prices higher. No. 3 Spring, 88@89c; No. 2 Wheat May delivery, 88@88½c; June, 86@88½c; July, 86@87½c; August, 87@89c.

CORN—Active and prices higher. No. 2, 55@55½c for cash; 55@55c for May; 55@55½c for June, and 56@56⅞c for July delivery. New Mixed, 53@54½c. Rejected, 51@51½c.

OATS—Prices ruled higher, ranging at 31½@32c for No. 2 cash; 31½@31¾c for May; 32@32½c for June, and 32½@32¾c for July delivery.

RYE—Steady and firm, but quiet. No. 2 cash 64; May, 64; June, 62c.

BARLEY—Dull and slow sale. No. 2 cash, 70@72c; sample lots sold at 60@70c, according to quality.

MESS PORK—Active and prices higher. Quotations ranged at $18.00@18.50 for cash or May; $18.15@18.70 for June, and $18.12½@18.75 for July delivery.

LARD—Prices ruled steady, ranging a 8.05@8.10 for cash or May; $8.10@8.12½ for June; $8.27½@8.32½ for July, and $8.40@8.42½ for August delivery.

BUTTER—Market dull. Creamery, good to fancy, 18@20c; Dairy, good to fancy, 17@20c.

CHEESE—Market quiet. New Full Cream Cheddar, 12@12½c; Skimmed Cheddar, new, 9@9½c.

EGGS—Sales were made at 13@13½c for fresh lots.

NEW YORK, May 21.

FLOUR—Steady.

WHEAT—½@¾c higher and firm, with a moderate speculative business. No. 1 White, nominal; No. 2 Red June, $1.02⅞@1.02⅞; July, $1.04½@1.05; August, $1.06½@1.07; September, $1.08½@1.09.

CORN—½@¾c higher. Mixed Western spot, 58@61½c; futures, 62@65c.

OATS—½@¾c better. Western, 37@45c.

PROVISIONS—Beef unchanged. Pork quiet; New Mess, $17.75; Old $17.00. Lard stronger; sales, $8.12½.

BUTTER—Dull. Western, 8@21c; Elgin, 21c.

CHEESE—Weak at 2@7½c.

EGGS—Dull at 14c for Western.

DETROIT, May 21.

FLOUR—Quiet. Michigan White Wheat, choice, $4.75@5.00; roller process, $5.25@5.50; patents $6.00@6.50; Minnesota patents, $5.00@5.25.

WHEAT—No. 1 White, $1.05@1.05½; do. June, $1.05@1.05½; July, $1.05@1.05½; August, 98½@99c.

CORN—No. 2 cash 50½@50¾c, older May, 54½@55c; June, 55@55½c; New Mixed, 53½c; New Rejected, 53½c.

OATS—No. 2 cash, 35½@36c; No. 2 White, 37½@38c.

TOLEDO, May 21.

WHEAT—Firm but dull. No. 2 Red 94@96c; May, 94c; June, 95½c; July, 97½c; August, 99½c; No. 2 Soft, $1.05@1.10½; No. 3 Red, 87@91c.

CORN—Dull but steady. High Mixed, 58c; No. 2 cash or May, 57½c; June, 57c; July, 58c; August, 59c; Rejected, 54@57c; No Grade, 52c.

OATS—Quiet, but steady. No. 2 White, 38c; No 2 cash or May, 35c; June, 36c; Rejected, 33½c.

Live Stock.

CHICAGO, May 21.

CATTLE—Market fairly active on shipping and local account, and prices well maintained. Quotations ranged at $4.90@5.85 for common to extra native steers; $2.75@4.80 for stockers; $4.75@5.50 for feeders; $3.00@5.00 for cows, and $4.75@5.50 for butchers' steers.

HOGS—Market moderately active on shipping and packing account, but prices weak and 10@15c lower. Sales ranged at $4.90@5.50 for light; $5.00@5.40 for rough packing, and $5.45@5.70 for heavy packing and shipping lots.

EAST LIBERTY, Pa., May 21.

CATTLE—Active and firm; prime, $6.25@6.75; fair to good, $5.75@6.00; common, $4.50@5.00.

HOGS—Slow; Philadelphias, $5.70@5.85; Yorkers, $5.40@5.50.

SHEEP—Dull; prime, $4.75@5.00; fair to good, $4.50; common, $2.25@3.00.

KANSAS CITY, Mo., May 21.

CATTLE—Strong; native steers, $5.12½@6.00.

HOGS—Weak; 10c lower; lots, $5.00@5.35, mainly $5.15@5.22.

SHEEP—Quiet and unchanged.

"Eurekr! I have found it." Happy the man who suddenly finds a long lost treasure, and this is how Mr. W. C. Field, of 1232 Cedar Avenue, Cleveland, O., felt, when after suffering for thirty years with rheumatism, he found Athlophoros. It was what he had been looking for, and now his joints are free from pain, and he recommends it to any one suffering from either of those two diseases, rheumatism and neuralgia.

Burt's Gents' Wankenphasts at L. Ferries & Co.'s. a5tf

NEW ADVERTISEMENTS

FARMS on James River, Va., in a Northern settlement. Illustrated circular free. J. F. MANCHA, Claremont, Virginia.

Nothing Like Them.

Benson's Capcine Porous Plasters are beyond all comparison the best. Prompt, sure. Price 25 cents.

War Books!

Seven great Monarchies of the Ancient Eastern World. By George Rawlinson. "What is more terrible than War—unless it be war among publishers, then what could be happier, for rejoicing book buyers? Such a war is in progress. Price reduced from $18.00 to 2.40. Specimen pages free. Not sold by dealers; prices too low. Books for examination before payment. John B. Alden, Publisher, 18 Vesey street, N. Y.

Parker's Tonic.

Family Medicine that Never Intoxicates

If you are a mechanic or a farmer, worn out with overwork, or a mother run down by family or household duties, try Parker's Tonic.

If you are a lawyer, minister or business man exhausted by mental strain or anxious cares, do not take intoxicating stimulants, but use Parker's Tonic.

If you have Dyspepsia, Rheumatism, Kidney or urinary complaints, or if you are troubled with any disorder of the lungs, stomach, bowels, blood or nerves you can be cured by Parker's Tonic.

HISCOX & CO.
183 William street, New York.

50c and $1.00 sizes, as all dealers in medicines. Great saving in buying dollar size.

DR. LINDSEY'S BLOOD SEARCHER
SORE EYES, SCROFULA, MALARIA AND ALL BLOOD DISEASES
GREAT REMEDY FOR BOILS PIMPLES
F. E. SELLERS & CO. PROPS. PITTSBURG, PA.

BOTTLED BEER
—FOR—
Private Families.

Orders left at my Bottling Works,

COR. EAST MAIN & JACKSON STS.,

Will be promptly attended to. Goods delivered to any part of the city. Orders from abroad solicited.

FRED KUNY.

CARTER'S LITTLE LIVER PILLS.

CURE

Sick Headache and relieve all the troubles incident to a bilious state of the system, such as Dizziness, Nausea, Drowsiness, Distress after eating, Pain in the Side, &c. While their most remarkable success has been shown in curing

SICK

Headache, yet Carter's Little Liver Pills are equally valuable in Constipation, curing and preventing this annoying complaint, while they also correct all disorders of the stomach, stimulate the liver and regulate the bowels. Even if they only cured

HEAD

Ache they would be almost priceless to those who suffer from this distressing complaint; but fortunately their goodness does not end here, and those who once try them will find these little pills valuable in so many ways that they will not be willing to do without them. But after all sick head

ACHE

is the bane of so many lives that here is where we make our great boast. Our pills cure it while others do not.

Carter's Little Liver Pills are very small and very easy to take. One or two pills make a dose. They are strictly vegetable and do not gripe or purge, but by their gentle action please all who use them. In vials at 25 cents; five for $1. Sold by druggists everywhere, or sent by mail.

CARTER MEDICINE CO., New York.

A MARVELOUS STORY

TOLD IN TWO LETTERS.

FROM THE SON: "28 Cedar St., New York, Oct. 28, 1882.

"*Gentlemen:* My father resides at Glover, Vt. He has been a great sufferer from Scrofula, and the inclosed letter will tell you what a marvelous effect

Ayer's Sarsaparilla

has had in his case. I think his blood must have contained the humor for at least ten years; but it did not show, except in the form of a scrofulous sore on the wrist, until about five years ago. From a few spots which appeared at that time, it gradually spread so as to cover his entire body. I assure you he was terribly afflicted, and an object of pity, when he began using your medicine. Now, there are few men of his age who enjoy as good health as he has. I could easily name fifty persons who would testify to the facts in his case.

Yours truly, W. M. PHILLIPS."

FROM THE FATHER: "It is both a pleasure and a duty for me to state to you the benefit I have derived from the use of

Ayer's Sarsaparilla.

Six months ago I was completely covered with a terrible humor and scrofulous sores. The humor caused an incessant and intolerable itching, and the skin cracked so as to cause the blood to flow in many places whenever I moved. My sufferings were great, and my life a burden. I commenced the use of the SARSAPARILLA in April last, and have used it regularly since that time. My condition begins to improve at once. The sores have all healed, and I feel perfectly well in every respect—being now able to do a good day's work, although 73 years of age. Many inquire what has wrought such a cure in my case, and I tell them, as I have here tried to tell you, AYER'S SARSAPARILLA. Glover, Vt., Oct. 21, 1883.

Yours gratefully,
HIRAM PHILLIPS."

AYER'S SARSAPARILLA cures Scrofula and all Scrofulous Complaints, Erysipelas, Eczema, Ringworm, Blotches, Sores, Boils, Tumors, and Eruptions of the Skin. It clears the blood of all impurities, aids digestion, stimulates the action of the bowels, and thus restores vitality and strengthens the whole system.

PREPARED BY

Dr. J. C. Ayer & Co., Lowell, Mass.

Sold by all Druggists; $1, six bottles for $5.

BABY CARRIAGES SENT C. O. D.

By express, one or more at wholesale price, direct from L. G. Spencer's Toy Factory, 231 West Madison St., Chicago. 42 page Illustrated Catalogue mailed free. Prices from $3 upwards.

DR. HORNE'S ELECTRIC TRUSS

RUPTURE

Positively cured in 60 days by Dr. Horne's Electro-Magnetic Belt-Truss, continual. Guaranteed the only one in the world generating a continuous *Electric* & *Magnetic* current. Scientific, Powerful, Durable, Comfortable and Effective in curing Rupture. Price Reduced, 500 cure, $3. Send for pamphlet. ELECTRO-MAGNETIC TRUSS CO. NY. 191 WABASH AVENUE, CHICAGO.

PROFESSIONAL CARDS.

Physicians.

DR. L. MIESSE.
PHYSICIAN AND SURGEON. Professional calls promptly responded to, day or night. Office and residence No. 1021 East Eldorado street, Decatur, Ill. dec18tf

DR. W. M. HARSHA.
Office, No. 127, N. Water St. Telephone 189. Residence 328, W. Prairie St. Telephone 186. f26tf

Attorneys.

WILLIAM T. CUSSINS,
ATTORNEY-AT-LAW AND NOTARY PUBLIC. Office No. 69, Water street. Conveyancing and Collections a specialty.

W. E. NELSON.
ATTORNEY AND COUNCELOR-AT-LAW. Office No. 16, South side City Park, Decatur, Ill

ALBERT G. WEBBER,
ATTORNEY-AT-LAW. Office, on first floor opposite post office, Decatur, Ill.

O. W. WALKER, W. J. WALKER
WALKER & WALKER,
ATTORNEYS-AT-LAW. Chancery and Civil business Solicited. Office over Cheap Charley's store.

I. A. BUCKINGHAM,
ATTORNEY-AT-LAW. Office South Side New Square, Decatur, Ills.

JOHN R. EDES, C. C. CLARK
Sullivan, Ill. Decatur, Ill.
EDES & CLARK,
ATTORNEYS-AT-LAW. Office over Millikin's bank, Decatur, Ill. Will practice in all courts, especially in Macon and Moultrie counties.

E. E. ELDRIDGE, J. O. HOSTETLER,
ELDRIDGE & HOSTETLER,
ATTORNEYS-AT-LAW, Decatur, Ill. Office in Fenton's New building.

DECATUR.

Railway Time-Card.

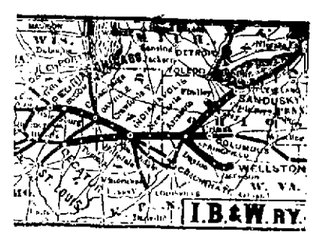

The Great Through Route

—Between the—

East, West, North and South,

—RUNNING—

Through Passenger Trains.

Sleeping and Reclining Chair Cars on Night Trains and elegant Parlor and Modern Day Coaches on Day Trains.

Trains leave and arrive at Decatur as follows:

GOING EAST.

No. 22, Mail and Day Express	12:05 p m
" 24, Night Express	10:45 p m
" 26, Way Freight	4:15 a m

W. ST. L. & P. RY.

GOING EAST.

No. 41, Atlantic Express	11:55 a m
" 43, Lightning Express	10:45 p m

The following freight trains will carry passengers with tickets:

Going East	9:10 a m
Going East	4:35 a m

GOING WEST.

No. 44, East Line	5:05 a m
" 42, Jacksonville Accommodation	3:40 p m
" 46, Fast Mail	3:35 p m

The following freight trains will carry passengers with tickets:

Going West	12:30 p m
Going West	10:40 p m

Chicago Division.

GOING EAST.

No. 4, Chicago Express	1:00 p m
" 2, Chicago Mail	2:25 a m

ARRIVE FROM CHICAGO.

No. 3, St. Louis Express	4:00 a m
" 5, St. Louis Mail	3:22 p m

St. Louis Division.

GOING WEST.

No. 3, St. Louis Express	4:05 a m
" 5, Fast Line	4:55 a m
" 7, Fast Mail	3:35 p m

ARRIVE FROM ST. LOUIS.

No. 43, Chicago Express	12:45 a m
" 45, Atlantic Express	11:05 a m